WEATHER FORECAST

For 36 hours ending 5 p.m., Thursday:
Victoria and vicinity—Light to moderate winds, partly cloudy and mild, with showers.

Victoria Daily Times

TIMES TELEPHONES

Business Office 1030
Circulation 3345
Editorial Department 45
City Editor 5750
Editor 1365

VOL. 69 NO. 74 — VICTORIA, B.C., WEDNESDAY, SEPTEMBER 29, 1926—18 PAGES — PRICE FIVE CENTS

SAANICH EXHIBITION EARNS PRAISE OF PREMIER OLIVER

Largest Collection of Exhibits Ever Held at Saanichton Opened by Hon. John Oliver This Afternoon; Prize Awards Announced

The fifty-eighth annual exhibition of the North and South Saanich Agricultural Society at Saanichton was formally opened at 2 o'clock this afternoon by the Hon. John Oliver. After a tour around the Agricultural Hall and a careful examination of the unusually large number of entries, Premier Oliver was conducted by pipers to the open-air dancing platform and introduced to the large audience by President H. E. Tanner.

The Premier congratulated the association on the gro[illegible] popularity of its yearly exhibition, as evidenced by the annual increase in the number of exhibits. He considered the fine display of soil products evidence of the fertility of Saanich and the skill of its farmers, while the unusually large entry in all classes of women's work also attracted comment on the variety and excellence of the exhibits. The Premier also remarked on the number and quality of the livestock poultry and rabbit entries.

The annual school sports proved a great attraction, the grounds being enlivened by the activities of hundreds of children. The Highland dancing competitions proved of interest to large crowds, and the judging of the cattle and horses was a feature of the afternoon programme.

Prize awards announced this morning were.

GRAINS, GRASSES, SEEDS, ETC.

Fall wheat, half bushel—1, T. K. Harrap; 2, H. Brewster.

Spring wheat, half bushel—1, E. Raper.

White oats, half bushel—1, H. Brewster; 2, T. K. Harrap.

Field peas, white, half bushel—1, T. K. Harrap; 2, R. Crawford.

Field peas, colored, half bushel—1, H. Brewster; 2, A. Wright.

Barley, half bushel—1, H. Brewster; 2, A. Wright.

Beans, 10 lbs.—1, J. A. Nunn; 2, Mrs. W. J. Barker.

Hay, 100 pounds, mixed bale—1, G. T. Michell.

Corn, Longfellow, sheaf 15 stalks—1, E. Raper; 2, G. E. McLean.

Corn, sheaf, any other variety—1, J. M. Malcolm; 2, E. Raper.

Seed corn on cob, one dozen ears—1, E. Raper; 2, Edna Raper.

Sheaf of oats, not less than 8 inches in diameter—1, T. K. Harrap; 2, C. E. King.

Sheaf wheat, not less than 8 inches in diameter—1, T. K. Harrap; 2, C. E. King.

Sunflower, 2 stalks—1, Edna Raper, 2, E. Raper.

One thousand kale, 2 plants—1, H. L. Ricketts; 2, G. Little.

(Continued on page 12)

SIX MONTHS' SALES PASS MILLION MARK

Victoria Real Estate Men Get Encouraging Reports; Sales in August $232,817

S. J. Drake Tells Realtors Value of Supporting and Encouraging Home Industries

During the month of August twenty-two real estate firms of Victoria, all of which are members of the Real Estate Board, report a total turnover of property here amounting to $232,817.

For the six months past, up to the end of August, the total land and property sales here were $1,215,645. These figures brought forth a hearty voice of approval from the members of the Victoria Real Estate Board when they were officially announced to-day at the body's regular meeting.

Itemized the property sales of the twenty-two firms through August were as follows: Dwellings, $84,485; residential lots, $68,297; acreage, $22,810; business property, $57,225.

These figures compare very favorably to those of the last few months and are maintaining the high average set by local real estate firms recently. They indicate the continued revival of business here and the generally brighter prospects, say members of the Real Estate Board.

MUNICIPAL LEVIES MAY INCREASE COST OF P.G.E. RAILWAY

But Directors Object to Paying Taxation to North Shore Authorities

North Shore municipalities threaten to add further burdens to the present cost of the Pacific Great Eastern Railway by taxing the line's holdings within their boundaries.

This move on the part of the municipal authorities is being investigated now by directors of the line and their legal advisers. Legal experts will render a judgment on the point shortly.

A LEGAL QUESTION

The municipalities' claim is that the P.G.E., not being a department of the Government, but a private company, is subject to municipal levies. This is the legal point which experts are investigating.

The P.G.E. directorate is strongly opposed to the payment of the taxes involved. It contends that the sections of the railway operating on the North Shore are being maintained in active service purely for the advantage of the residents there. Under the circumstances, it sees scant justification for increasing the cost of the railway to the taxpayers at large by forcing the line to pay municipal taxation.

If the railway were merely a part of the Government, instead of being a company owned by the Government, the municipalities would be unable to collect taxes from it, directors explain. It is thought the difficulty could be overcome by special legislation.

Spaniard Lost Life Swimming in English Channel

Boulogne, France, Sept. 29—The first tragedy due to ambition to swim the English Channel was recorded here to-day when the body of a young Spaniard was washed ashore. The body was identified as that of Luis de Lara, who is said to have been a member of a prominent Madrid family. De Lara started secretly and without an escort in an attempt to swim the Channel from France to England a few days ago.

THIS IS ZERO HOUR IN GREAT DRIVE ON B.C. TAX EVADERS

Taxation Department Prepares For Prosecution of Delinquents All Over Province

British Columbia taxpayers who had failed to-day to submit taxation returns to the Provincial Government will be haled into court in all assessment districts of the Province during the next few days in the Taxation Department's campaign to force observance of its regulations.

September 29 was fixed by the department as the last day for the submission of these returns, most of which were due last Spring. After to-day, active legal proceedings will get under way to force delinquents to file their returns.

FOR FALSE RETURNS

This drive will be directed not only against those who have failed to submit returns but also those who have submitted false returns.

Despite hurried last-minute efforts on the part of delinquents to file their returns many are still outstanding and prosecutions will proceed as planned. Lists of delinquents have been compiled by assessors in all districts in preparation for the drive which will be carried into police courts immediately.

TWO MEXICANS LOST LIVES DURING STORM

No Foreigners Killed in Hurricane Which Swept Vera Cruz Area Yesterday

Vera Cruz, Sept. 29.—A staff correspondent of the Associated Press, who arrived in Vera Cruz to-day, found the city had not been as severely damaged by yesterday's hurricane as was indicated in some of the first reports.

No foreigners were killed or injured. The total of casualties thus far reported was the drowning of two Mexicans.

In the business section the only damage was the unroofing of some buildings, the breaking of windows and the flooding of the first floors.

In some of the low sections the streets were still covered with water.

Many banana plantations in the surrounding country were hard hit by the storm.

CHAMBERLAIN AND MUSSOLINI TO HOLD CONFERENCE IN ITALY

SIR AUSTEN CHAMBERLAIN

PREMIER MUSSOLINI

London, Sept. 29.—A meeting between Premier Mussolini of Italy and Sir Austen Chamberlain, British Foreign Secretary, probably will be held to-morrow at some port on the west coast of Italy within a reasonable distance of Rome, it was stated in official quarters here to-day.

The subject of the meeting, which was arranged at Mussolini's invitation, has not been made public.

LEAGUE OFFICIALS INTERESTED

Geneva, Sept. 29.—The forthcoming conference between Sir Austen Chamberlain and Premier Mussolini is attracting interest in League of Nations circles, where it is believed the British and Italian statesmen are certain to discuss the Abyssinia and Tangier problems.

It is known the Abyssinian question was "settled out of court," Britain and Italy prevailing upon Abyssinia not to appeal further to the League against alleged pressure for the granting of concessions in Abyssinian territory.

ASSURANCES DESIRED

Premier Mussolini is believed to desire assurances that Germany as a member of the League will not be permitted to reopen questions settled by treaty, including especially the cession of Southern Tyrol to Italy by Austria, as well as assurances that Italy's demands for an outlet for her surplus population will not be forgotten in any of the plans to allocate colonies to Germany.

FRANCO-GERMAN CONVERSATIONS

Finally, Italy, realizing Britain is being kept informed of the negotiations for a "broad" Franco-German accord begun at Thiery, is believed to be anxious to prevent elaboration of a virtual tri-partite pact, which would leave Italy out of consideration.

Italians here insist their country, as a matter of prestige, must be reckoned with in all important European agreements because Italy, like Britain, is a guarantor of the peace of Europe under the Locarno Pact.

MEIGHEN ASKED TO LEAD B.C. PARTY

Prominent Conservatives Suggest He be Their Chief if He Comes to Coast

Vancouver, Sept. 29.—The Vancouver Daily Province published the following in its news columns to-day:

"Following the announcement that Right Hon. Arthur Meighen, upon his retirement from the arena of Federal politics, might come to live in British Columbia, local Conservatives are discussing the possibility of his accepting the leadership of the party in this Province. It is an idea that is meeting with enthusiastic reception among leaders of the party, who say British Columbia demonstrated in no uncertain terms her faith in the man and his policies, and now a further demonstration of regard from British Columbia Conservatives in the form of the highest gift in their power is considered to be most appropriate in the event of his becoming a resident of the Province.

QUESTION OF UNITY

"It is also argued Mr. Meighen's entry into the public life of one of the Dominion's most richly endowed provinces would be in the nature of a national advantage, for, being possessed of a grasp upon conditions from Victoria to Halifax, his influence would be of paramount value in bringing about a closer unity between East and West and a better understanding between the different portions of Canada.

"It is known R. H. Pooley, Conservative leader in the Legislature, would welcome such a move, while others who have been mentioned as possible aspirants for the leadership, it is believed, would be a unit in resigning their own claims for consideration in favor of a unanimous offer of the honor to Mr. Meighen.

TWIGG'S ATTITUDE

"H. D. Twigg, M.P.P., the only Conservative member of the Legislature who could be reached by long distance telephone to-day, stated that in his opinion the Conservative members of the Legislature would be unanimous, as would Conservatives generally throughout the Province, in welcoming Mr. Meighen to the public life of British Columbia.

"'It would be a wonderful thing for the Province,' he said, 'to acquire the services of such a statesman as Mr. Meighen. The leadership of the party

(Concluded on page 17)

DEMONSTRATION OF PUBLIC SYMPATHY AT BRIDE'S BURIAL

Citizens Place Floral Tributes on Grave of Mrs. James Bonner

Striking demonstrations of popular sympathy marked the funeral this afternoon of Mrs. James Bonner, nee Mary W. Scoular, the young Victoria bride who met such a tragic death two hours after her wedding in Vancouver last Saturday.

Accompanied by her grief-stricken relatives, the remains arrived in the city this morning from Vancouver and were conveyed to the Sands Funeral Chapel. From an early hour many friends of the family, as well as members of the public desirous of showing their sympathy, visited the mortuary. Many beautiful floral tributes attested to the widespread grief aroused by the tragedy.

SPECIAL CARS CARRY FLOWERS

Rev. Dr. W. G. Wilson conducted the impressive service at 3.30 this afternoon in the presence of many mourners. Special cars were needed to carry the many flowers to the graveside at Royal Oak Burial Park. The pallbearers were James Reiner, Thomas Macdonald and Thos. McCaig of Victoria, and F. Welsh, R. Robertson and J. Sutherland of Vancouver.

CROWD AT FUNERAL PARLOR

Before the body was brought to Victoria on the midnight boat a funeral service was held at Kearney's funeral parlor on Broadway. The parlor was packed with people who were stirred by the tragedy in which the bride lost her life on her wedding day. A solemn procession of mourners passed the bier, consisting not only of relatives and friends but of those whose sympathies had been aroused by the extreme sadness of the affair. The numbers were so large that all were unable to obtain admittance to the parlor at one time.

HEARTBROKEN BRIDEGROOM

James Bonner, the young bridegroom, was visibly affected at the spontaneous outburst of sympathy which was demonstrated by scores of beautiful floral tributes which banked the bier of his young bride.

The father and mother, Mr. and Mrs. J. M. Scoular, Mr. J. Bonner, the bereaved bridegroom; Mrs. A. Bonner, mother of the bridegroom; Mr. Tom Bonner, brother, and Mrs. Bonner accompanied the body to Victoria.

RANCHER DENIES HE KILLED NEIGHBOR

A. Kosti Says M. Orioli Shot By Unknown Man Near Quesnel

Quesnel, Sept. 29.—After warning Morice Orioli, his sixty-five-year-old neighbor, with whom he was not on good terms, to keep away from his cabin when he saw him approaching last Sunday, Aaron Kosti, forty, fired a shot to frighten the older man, according to his alleged confession made to provincial police in the jail here to-day.

Kostin has been charged with having murdered Orioli, for whose body a search is now being made in the district ten miles north of here in which the adjoining homesteads are situated.

Although admitting he fired towards Orioli, Kosti states, according to the authorities, that he aimed above him, and that even if he had been hit he would not have been fatally injured, as the cartridges were not filled with shot, but with balls.

Kosti still maintains Orioli was killed by some person who fired at him from ambush and later removed his body from the spot where it had fallen, and which was marked by a pool of blood.

Forke Visits Home

Ottawa, Sept. 29.—Hon. Robert Forke, Minister of Immigration and Colonization, is on his way to his home at Pipestone, Manitoba. He will be absent from the capital for ten days. He left Ottawa last night.

DAUGHERTY CASE

New York, Sept. 29.—The jury in the Daugherty-Miller conspiracy case was dismissed to-day until 10.30 o'clock to-morrow morning to allow the defence attorneys to continue to present their argument on dismissal motions before Judge Mack in chambers.

HUNDREDS OF JAPAN FARMERS WERE ARRESTED

Tokio, Sept. 29.—Several hundred members of the Farm Tenants' Association were arrested yesterday at Matsuyama, Osaka, Kyoto, Niigata and numerous other places when they attempted to hold a scheduled nation-wide demonstration against high rents. The assemblages were broken up by the police. The association has a membership of 400,000.

MAJ.-GEN. A. D. McRAE TO APPEAL AWARD BY JURY IN NANAIMO OF $40,000 TO HON. WILLIAM SLOAN

Hon. William Sloan, Provincial Secretary and Minister of Mines, in Nanaimo last night, was awarded $40,000 against Major-General A. D. McRae by the jury which had heard the suit in which he claimed damages for libel, and to-day in Vancouver L. G. McPhillips, K.C., announced he would appeal the decision at once, having been instructed to do so by Gen. McRae.

Thus it is indicated that what is said to be the largest award in any case of the same kind in the history of British Columbia is to be carried farther in the courts.

DECISION BY JURY

Nanaimo, B.C., Sept. 29—A special jury in the assize court here last evening awarded Hon. William Sloan, Provincial Secretary and Minister of Mines of British Columbia, plaintiff in a libel action against Major-General A. D. McRae, $40,000 damages.

Mr. Sloan sought $50,000 damages from the former leader of the Provincial Party on the ground he had been libelled in an article that appeared in The Searchlight, an election publication issued during the Provincial general election campaign in January, 1921, under the heading, "A Petition for a Royal Commission." In effect the article complained of stated that in 1915 and 1916, when the affairs of the Pacific Great Eastern Railway Company had become seriously involved, a sum of $50,000 had been paid by the company to the plaintiff for protection and favorable treatment from the Liberal Party.

ADDRESSES TO JURY

The whole of yesterday afternoon's session of the court was devoted to addresses to the jury by A. H. MacNeill, chief counsel for General McRae; J. W. de B. Farris, K.C., chief counsel for Mr. Sloan, and Mr. Justice Murphy.

It had been claimed by the defence, and their principal line of defence was that while the statements had been printed, as alleged, General Mc-

(Concluded on page 2)

McRae Statement Made by Counsel

Vancouver, Sept. 29.—The Vancouver Evening Sun to-day published the following:

"L. G. McPhillips, K.C., seen at the office of A. H. MacNeill, K.C., counsel for Major-General A. D. McRae, this morning after their return from Nanaimo, on being asked for an explanation as to the verdict for $40,000 given by the jury in Nanaimo yesterday in favor of Hon. William Sloan, stated that in part it could be considered as an expression of resentment by the Nanaimo residents toward what they considered an invasion of their franchise to hold the right of being the jurors for the entire county.

COMMITTEE CHAIRMAN

"While General McRae freely accepted responsibility for anything that appeared in The Searchlight," said Mr. McPhillips, "it was shown clearly that the only real connection General McRae personally had with the matter was the fact that he was, as chairman of the Provincial Party organization, ex-officio a member of each committee.

"He had no part whatever in either the preparation, printing, publishing or circulation of that issue of The Searchlight or of the petition for a royal commission.

"In view of the fact that I, as counsel, feel the jurors considered irrelevant matters and did not base their conclusion upon the evidence, and that the amount is grossly excessive and perverse, I am launching an appeal forthwith on the instructions of my client."

BANK CLERK ACCUSED OF STEALING $32,292

H. J. McNeil in Jail in Galt, Ontario; Money Quickly Recovered by Police

Galt, Ont., Sept. 29.—Harvey J. McNeil, twenty- ledgerkeeper in the Bank of Montreal branch here, was arrested following the discovery this morning that more than $32,000 had been stolen from the bank. He appeared in police court and was remanded till next Tuesday.

McNeil, whose home is in Regina, Sask., is alleged to have opened the safe, taken the money and jumped aboard a freight train. About a mile west of the town, he is said to have buried the money and returned to the bank.

More than $30,000 was recovered by the police, who claim McNeil confessed and returned the money.

ARREST SOON MADE

McNeil was arrested soon after the robbery was reported.

The amount taken from the safe was $32,292. With the exception of two small cheques, one for $5 and the other for $30, the entire amount was recovered.

P. Moore on Bail In Port Angeles

Port Angeles, Sept. 29.—Dr. Paul Moore, accused of killing his wife with poison, was released from jail here to-day on a $30,000 property bond. He was taken to the home here of his daughter and son-in-law, Mr. and Mrs. Esen Winegar, where he is to remain until November 15, when his trial is to open.

JAIL TO BE SCHOOL

Taunton, Mass., Sept. 29.—Pupils at the local high school may soon "go to jail" to attend classes. Purchase of the city prison is being considered as a means of relieving the school congestion.

BOYS HAD JOYRIDE ON STEAM ROLLER

Vancouver, Sept. 29.—A number of young boys used a city-owned steam roller in the Grandview district last evening for a joyride until police interfered. Constables of the prowler squad, answering a call from a resident in the vicinity, found the boys had fired the boiler, got up steam and were running the engine up and down the block. The boys escaped.

ENTOMBED MINERS ARE FOUND ALIVE

Message From Forty-three Men in Michigan Pit For Five Days

Ironwood, Mich., Sept. 29—Communication was established to-day with the forty-three miners entombed for more than five days in the Pabst Company's iron mine here and all were found to be alive.

The men were entombed by a cave-in in the main shaft last Friday.

Ironwood, Mich., Sept. 29—The fate of forty-three men entombed since last Friday in the Pabst Mine of the Oliver Iron Mining Company here may become known to-day.

The possibility that one of the efforts to pierce the barrier of rock and earth in the shaft to the eighth level, where the men are imprisoned 880 feet under ground, might be crowned with success to-day, did not deter men engaged in three other rescue attempts, however.

To-day's hope was from the bottom of the shaft, clogged midway by the cave-in. Entrance to the lower levels of the mine is gained by connections from the shaft of an adjoining mine. Working upward, rescuers had penetrated the twentieth level after several days of hazardous efforts.

TO USE LADDERS

Completion of timbering will permit easy egress to ladders of the shaft, which were intact to-day, giving hope the rescuers might climb up to or nearly to the eighth level, where forty of the men are believed to be. The shaft is clogged from the second level, 327 feet below the surface, to a point somewhere between the eighth and twentieth levels.

THREE KILLED

In the cave-in last Friday three men were killed. The bodies were recovered.

PRACTICAL PLAN FOR PORT DEVELOPMENT PLACED BEFORE CITY COUNCIL THIS MORNING

Roger Pinneo, Personal Assistant to H. F. Alexander, President of Pacific Steamship Line, Makes Great Impression in Brief Talk to Joint Session of the Chamber of Commerce and City Council Heads

Overwhelming support for what is hailed as the first practical effort to develop Victoria from within was accorded this morning to the proposal that an immediate survey be made of port facilities and opportunities for new business.

The proposal was advanced by a delegation from the Chamber of Commerce, representative of manufacturers, industrialists, transportation leaders and other big business interests of the city, to the City Council.

EXPERT CREATES IMPRESSION

Roger Pinneo, personal assistant to H. F. Alexander, president of the Pacific Steamship Company, and one of the most noted practical experts in port development on the Pacific Coast, was introduced to the meeting. Mr. Pinneo, whose services have been made available to Victoria through the courtesy of Mr. Alexander, made a profound impression with his clear-cut plan of action.

This, briefly, was that an immediate survey be made of the existing facilities of the port of Victoria with the object of creating new tonnage for local docks. Victoria, he said, was tributary to an immense field in which export movements could be encouraged to use the port of Victoria, and shippers shown actual gains to be made by swinging their business here. Fish, lumber, grain and a host of allied industries were carried on within easy shipping reach of the port, and as yet no advantage had been taken of that fact. If Victoria wanted business it had first to see what it could offer, and then to go after the industries it needed with these facts in hand.

COMPLETE SURVEY

To do this intelligently a complete survey into all trade movements, rates and opportunities would be necessary, he continued. The West Coast fisheries, Island lumber mills, prairie grain movements, and all lines of allied industry would have to be thoroughly investigated to see in what particular direction lay the growth of this city as an export port. If transportation interests could be encouraged to swing their business this way the rest would follow, he said, and payrolls would follow. It rested with the city to discover and make known its advantages, and these could be sold on a dollar and cents basis to monied interests which were ever ready to seize on a clear commercial gain.

At the close of a session in which the fullest support was accorded to the project, provision was made for a special council session to sit Friday at 2 p.m. From the overwhelming encouragement given to the plan to-day it appears likely that council ratification will follow on Friday, with the appointment of Mr. Pinneo for an immediate start on the work.

HELPED MANY PORTS

The conference to-day is the outgrowth of negotiations carried on by the Victoria Chamber of Commerce with H. F. Alexander, who consented to release Mr. Pinneo for a short period to enable him to survey port development here, if his services are required. Mr. Pinneo for the last ten years has been a leading authority on port development, and is the practical consultant expert called in by San Francisco, Seattle, Portland and Pacific Coast centres on their transportation problems.

(Concluded on page 17)

RECESS CALLED IN McPHERSON TRIAL

Los Angeles Court Pauses When Evangelist's Mother Seems Near Collapse

Hall of Justice, Los Angeles, Sept. 29.—A recess was ordered in the Aimee Semple McPherson hearing here to-day when Mrs. Minnie Kennedy, mother of the evangelist, appeared on the verge of collapse. Mrs. Kennedy, pale and stumbling, was led from the courtroom by Mrs. McPherson and Attorney Arthur Veach. She was taken into the judge's chambers, the door to which was closed and locked.

A transcript of Mrs. McPherson's testimony before the grand jury was being read when Attorney Gilbert rose suddenly and asked for a recess. Judge Blake ordered a five-minute intermission, but at the expiration of that time he adjourned court until 2 o'clock when it became apparent Mrs. Kennedy could not return at once.

Los Angeles, Sept. 29.—The pulsating court drama in which Mrs. Aimee Semple McPherson, evangelist, is playing the star role was rapidly approaching the zenith of interest to-day as the state made preparations to turn loose its heaviest artillery in an attempt to blast out of the realm of mystery the strange disappearance case of the Angelus Temple pastor.

CONVERSATIONS REPEATED

The first direct attempt to link the woman pastor with the alleged plot to clear herself of the "Miss X" stigma was made at her preliminary hearing on conspiracy charges late yesterday, with the introduction of stenographic records of conversations between Howard C. Benedict and Mrs. Lorraine Wiseman-Sielaff. Benedict is the owner of the cottage at Carmel-by-the-Sea where Kenneth G. Ormiston, former radio oper-

(Concluded on page 17)

REALTORS URGE APPOINTMENT OF HARBOR EXPERT

Victoria Real Estate Men Unanimously Supports Port Development Plan

The Victoria Real Estate Board went on record to-day as favoring the immediate appointment of Roger Pinneo, port development expert, and internationally recognized figure, by the City Council, to assist Victoria's commercial advancement. Following a short address from C. P. W. Schwengers, president of the Chamber of Commerce, who urged this action upon the body, the board went on record as unanimously supporting the scheme.

In order to secure some substantial port development for the City of Victoria, the Victoria Chamber of Commerce has been endeavoring to induce capital and commerce to come to and through this city for the last five years, said Mr. Schwengers.

Mr. Schwengers asserted that despite the work that had been done by the Chamber to bring the Port of Victoria to the fore as a commerce route and centre for grain elevators, little had been accomplished.

(Concluded on page 17)

LUMBER OPERATORS MUST PAY NEW WAGE GOVERNMENT RULES

Cabinet Has no Power to Interfere With Administrative Board's Order

There can be no interference on the part of the Government with the order of the administrative board in charge of British Columbia's new minimum wage law that the lumber industry must pay a minimum wage of forty cents an hour from November 1 on.

HAS NO POWER

The Cabinet finally decided at a meeting to-day that it had no power to interfere with the board's order fixing this minimum. The formal regulation will be promulgated accordingly and enforced at November 1.

The Cabinet's decision followed vigorous protests from the lumber industry which asserts that the board's order will be ruinous to it. The board believes the industry can pay the scale, basing its view on lengthy investigations.

Tagore Believes Western Civilization Is Now Crumbling

Berlin, Sept. 29—Sir Rabindranath Tagore, sixty-six-year-old Indian poet and philosopher, who is here on a tour of Europe, is convinced Western Christian civilization is crumbling.

"You westerners, who possess all material wealth, are starving yourselves intellectually," he said. "We who have nothing believe we have sensed the mysteries of the Infinite. You think you can struggle along with courts of arbitration, but you tolerate peace only because you realize war is bad business. There can be no lasting peace unless you strive to work for the good of all mankind."

Only Fresh Tea Good

"SALADA" TEA

T86

Sealed air-tight. Fresh and delicious.

TWO AIRMEN KILLED

Stockton, Cal., Sept. 29—Bill Gregg, an aviation instructor, and C. F. Cody, a student of Linden, were killed yesterday when a plane fell at the flying field at West Lane, near here. As the plan crashed it burst into flames.

Good Tenants are the dream and the inspiration of landlords. A want ad campaign will interest good tenants in your property!

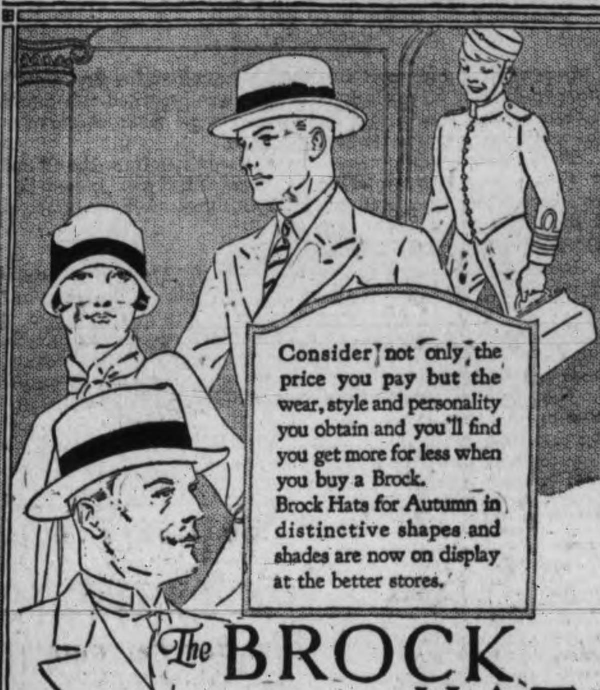
Consider not only the price you pay but the wear, style and personality you obtain and you'll find you get more for less when you buy a Brock.
Brock Hats for Autumn in distinctive shapes and shades are now on display at the better stores.

The BROCK HAT

125

A CANADIAN ACHIEVEMENT

The Wolthausen Hat Corporation Limited, Brockville, Ont.
Also makers of the WOLTHAUSEN, ST. LAWRENCE, PEER and HORTON HATS

Mother, Are Your Boy's Boots Worn Out?

"Panco" Soles wear twice as long as leather; sizes 1 to 5.. $3.45

OLD COUNTRY SHOE STORE
635-637 Johnson Street

MR. AND MRS.

Now how about touching up those rooms with a few rolls of our new wallpaper and some of our extra superior paint and varnish and kalsomine. PRICE RIGHT.

HARKNESS & SON

Pandora at Quadra Phone 4746

Real Comfort

These chilly mornings and evenings with a

COZY GLOW ELECTRIC HEATER

Just what you need for chasing the chill from bedroom, bathroom or den. Connect to any light socket or convenience outlet.

$8.50 and Up, Complete With Cord and Plug

B. C. ELECTRIC

LANGLEY STREET DOUGLAS STREET

"THIS SUIT Only Cost Me $35 At Hope's"

—and it's real English material. Last suit I bought like this cost me $50." Come to Hope for your suits and save money. Come to-day.

CHARLIE HOPE 1434 Government Phone 2689

PICTURES BY NOTED ARTIST SHOWN HERE

Trevor Haddon, R.B.A., Exhibits Paintings of Spain and Morocco

The brilliant colorings and picturesque scenes of the countries bordering the Mediterranean have long exercised a fascination for artists, but seldom have they been expressed with greater fidelity than by Trevor Haddon, R.B.A., the noted British artist, who arrived from London a few weeks ago and is making an extended stay in this city.

Mr. Haddon is giving a free exhibition of his pictures extending over a period of three months, and for the purpose has taken the studio at 202 Union Bank Building, formerly occupied by the Island Arts and Crafts Society. Here he will open on Friday of this week an exhibition of his oil and water-color paintings of Spain and Morocco, and all who appreciate the best in art will find it exemplified in delightful measure.

Virility and versatility are characteristics of the artist and his pictures are full of life and color. Against the quiet repose of Moorish palaces bathed in sunlight he introduces figures of camels and beggars, mules and passers-by brimful of movement. Or in his charming studies of old Spain and Portugal, mantilla-ed beauties and graceful dancers act as a foil to the background of graceful facade and sun-dappled courtyard.

The old city of Gerona, Seville, Cordova, Toledo and other cities of the Iberean Peninsula with their architectural beauties are represented in the colection, together with exquisite bits of Morocco, including scenes in Tangier and Fez, while Cairo and Jerusalem are also represented. There are seventy pictures in the collection and a visit to the exhibition will go far to compensate those who are unable to travel and visit these scenes in person.

So successful has been Mr. Haddon in portraying the architecture and life of Spain that he was commissioned to make the illustrations for Calvert's well-known book, "Travels in Southern Spain," and more recently executed the illustrations for Arnold Bennett's series of articles on Spain, written for The Daily Express, London.

Mr. Haddon is a member of the Royal Society of British Artists. In 1883 he obtained the Slade scholarship for three years under Professor Legros, and in 1885 the Medal for Painting from Life and the Landscape prize. In 1892 he was elected a Fellow of the Herkomer School, and it is interesting to note that he later painted a portrait of Sir Hubert von Herkomer, R.A., which was exhibited at the Fine Arts' Societies' galleries in London, and afterwards at Munich by invitation.

He has painted many presentation portraits of public men in Great Britain and abroad, and in 1910 exhibited 100 pastel portraits of his fellow-members of the Savage Club.

Mr. Haddon's pictures of Spain and Morocco will be on view for the whole of October. In November he will show pictures of Venice, and in December will exhibit a miscellaneous collection.

ANNOUNCEMENTS

Tuition in Piano, Theory and Harmony; all grades. Myer's Method for beginners. Margaret Sill, 515 Linden Avenue. ***

* * *

Swan Marinello Beauty Parlor, Pemberton Bldg., have added to staff Mrs. Allingham, late Maison Nicol, Bond Street, London. Marcelling, waterwaving, tinting face, scalp treatment, etc. Lowest prices for expert work. Phone 3770. ***

* * *

Course of three lectures by Rev. H. P. Archbold, M.A., "The Sources of Present Day Civilization," Memorial Hall, Monday, October 11, 18 and 25, 8 p.m. Tickets for full course 50c. Single lecture, 25c. ***

* * *

The Belvedere Sooke Harbor Hotel monthly dinner dance, Saturday, October 2, 8 p.m. Zala's orchestra. ***

* * *

Attention! — Don't forget the Standard Steam Laundry dance, Harmony Hall, Fort Street, October 1, 9 to 1 o'clock. Snappy music; refreshments. Ladies, 25c; gentlemen, 50c. ***

* * *

Dr. W. H. McIntyre, physician and surgeon, 508-9 B.C. Permanent Loan building. Phones: Office, 1985; residence, 1161.

* * *

Women's Canadian Club annual meeting, Tuesday, October 5, at 2 p.m., Empress Hotel. Speaker, Miss Charlotte Whitton of Ottawa. Annual election and reports. ***

HAVE NEW LIFE IN YOUR RADIO TUBES
Radio Tubes revived by the latest system, 50c each
Western Canada Radio Supply Limited
642 Fort Street Phone 1949
Opposite Terry's

PHONE 3302

Pantorium DYE WORKS

VALETERIA SERVICE, Victoria, B.C.
Cor. Fort and Quadra Sts.

THE NEW FRENCH REMEDY.
THERAPION No. 1
THERAPION No. 2
THERAPION No. 3
No. 1 for Bladder Catarrh. No. 2 for Blood & Skin Diseases. No. 3 for Chronic Weaknesses. Sold by leading Chemists, or either No. return mail from Dr. LeClerc Med. Co. Haverstock Rd., N.W.3, London or Mail $1.10. (eight packets for $8.50) from 8 FRONT STREET EAST, TORONTO, Ont., Canada.

SANTAL CAPSULES MIDY
Easy to Take—Quick to Relieve
CATARRH of the BLADDER
Safe, Successful
Each Capsule bears name MIDY
Beware of counterfeits

APPEARS IN OPERA

FRANK PARTRIDGE

The prominent role of Paganino in the comic opera "Foxy Quiller," which is to make its first appearance at the Royal Victoria Theatre to-morrow night, will be taken by Mr. Partridge, who is well-known in British Columbia musical circles. The opera, which is being produced by the Gyro Club, will be repeated on Friday and Saturday evenings with a special matinee on Saturday afternoon.

VICTORIA GARDENERS HOLD ANNUAL SOCIAL

Prizes Won in Recent Contests Presented

The fourth annual banquet of the Victoria and District Gardeners' Association was held last night in the Chamber of Commerce with 150 members and friends in attendance.

R. P. Leighton presided. Alderman William Marchant in the absence of the mayor presented the prizes to the successful competitors in the the home gardening competition. W. B. Anderson of the Dominion Department of Agriculture distributed prizes won in the monthly and annual competitions. He also gave a short talk on native plants.

A well arranged programe was enjoyed, those taking part being Misses Audrey and Eileen Bennett, who gave a number of solos and duets; S. White and C. Stapleton, who sang several solos; George Hallett, elocutionist, and F. Merryfield, the Cornish wizard. Percy Fletcher acted as accompanist.

After refreshments had been served Charles S. Barbe addressed the audience on the "Joy of Gardening."

A beautiful display of gladioli, grown by R. M. Palmer of Cowichan Bay, caused a great deal of interest to the local gardeners. Several late Summer flowers were also on display.

The list of prize winners in the following competitions are:

HOME GARDEN COMPETITION

Class "A" for gardens comprising 7,200 square feet and over—1, G. T. Williams, John Dean challenge cup, $10; 2, J. A. Hibberson, $7.50; 3, Miss L. J. Lowndes, $5; 4, W. O. Flight, $2.50.

Class "B" for gardens under 7,200 square feet—1, R. A. Heather, Wenger challenge cup and $10; 2, Mrs. A. V. Bryant, $7.50; 3, F. B. Robinson, $5 and 3, H. Stannier, $5.

The succesful competitors in the annual and monthly competitions held in conjunction with the regular meeting were: Mrs. E. W. Darcus, Angus McKay, H. W. Cooper, T. Wallace, Dr. A. G. Price, F. B. Robinson and Albert Smith.

Mrs. E. W. Darcus and H. W. Cooper also receiving special prizes donated by Angus McKay, F.R.H.S.

Shirley

Shirley, Sept. 28—A basket social was held at the home of Mr. and Mrs. J. Sullivan last Saturday evening under the auspices of the Shirley Women's Institute in aid of the funds. Each lady present brought a basket of refreshments. The gentlemen drew tickets with numbers corresponding to the baskets. A very enjoyable time was spent by all, dancing being kept up till the small hours of the morning.

Miss Gladys Ross was a week-end visitor to Shirley.

Dr. Irene B. Hudson made an official visit to Shirley School last week.

Miss A. Morris spent the week-end in Victoria.

Tugwell Creek bridge is being rebuilt and the road near there widened.

FLOODS IN JUGOSLAVIA

Vienna, Sept. 29.—A phenomenal rainfall has caused devastating floods in the region of Laibach, Jugoslavia. The material damage up to the present is said to be considerable, but no casualties have been reported.

Save Money

Phone 536

The First Cold Day Everybody Will Order Coal

Then you know what happens—somebody is disappointed. The sensible plan is to order your now

PAINTER & SONS
617 CORMORANT ST PHONE 536

POLAND TO HAVE ELECTION IN JANUARY

Warsaw, Poland, Sept. 29.—The conflict between the Government and the Diet has developed into a phase indicating the final battle between the executive and legislative powers will take place at the next sitting of the Diet, which will be ended by dissolution of the Houses and a general election in January, 1927.

It was hoped the present conflict would be eased by approval by the Senate yesterday of credits of $54,0000,000 for the last quarter of 1926, previously approved by the House, but the Senate reduced the credits to $50,000,000 and in consequence the House will meet to-morrow to discuss this reduction.

NANAIMO JURY DECIDES $40,000 DAMAGES FOR LIBEL TO BE PAID TO HON. W. SLOAN BY MAJ.-GEN. McRAE

(Continued from Page 1)

Rae was not directly responsible for them. It had been shown he had contributed the sum of $40,000 for the election campaign of the Provincial Party, and the plaintiffs alleged that sum included the financing of The Searchlight.

DECLARED RESPONSIBLE

In addressing the jury, Mr. Farris said: "General McRae was a general in France. He did not once put the cartridge in the cannon, nor did he once pull the string that fired it, but the results of each shot were attributed to him, and he was responsible for all shots fired under his command. The same thing applies in the present case. He was general in command of the campaign and anything which The Searchlight fired, he was responsible for."

MALICE DENIED

For the defence, Mr. MacNeill insisted no malice had been shown. He said The Searchlight had merely published statements which General McRae believed at the time to be correct.

JUDGE'S ADDRESS

The judge, addressing the jury, spoke for forty minutes. He pointed out two lines of defence had been eliminated, namely, justification, which had been abandoned, and privilege, which he himself had ruled against. This left, therefore, only one line to be explained to the jury, that of fair comment. He dwelt at length on this angle of the case, and the jury was sent to its room to consider whether or not the comment of The Searchlight had been fair, and if not, what damage had been caused.

The amount claimed by the plaintiff was $50,000, but the jurors cut the sum by $10,000, and decided General McRae should pay to Hon. William Sloan the sum of $40,000.

Following the verdict, Mr. MacNeill, for General McRae, stated it was too soon to say whether or not an appeal would be taken. General McRae stated he had no remarks to make.

The award is said to be the largest ever made in any similar case in the history of the British Columbia courts.

The jurors deliberated for one hour.

A. ANDERSON TESTIFIED

Testifying at the session of the court yesterday forenoon, Ashworth Anderson said he had been first vice-president and chairman of the finance committee of the Provincial Party. The party convention had been held December 4, 5 and 6, 1923, he testified. The petition for a royal commission had been put to that meeting by Sir Charles Hibbert Tupper and and unanimously carried by 322 delegates. The petition had been sent to the Lieutenant-Governor-in-Council. To his knowledge Gen. McRae had had nothing to do with the preparation of the petition.

The petition had been published in The Searchlight, December 14, 1923. It had also appeared in The Vancouver Province and The Vancouver World on December 7, 1923. John Nelson had been in charge of the publication of The Searchlight.

The petition had been read to the convention by Sir Charles Tupper. At the convention funds had been solicited and $30,000 had been subscribed. The general had not subscribed a dollar to the publication of The Searchlight in question. The meeting thought he had contributed enough.

GEN. McRAE ON STAND

Taking the stand, Gen. McRae testified Sir Charles had told him that on a visit to Victoria he had seen R. T. Elliott, who stated moneys had been paid Mr. Sloan. Sir Charles, stated Gen. McRae, was for many years a member of Parliament and Minister of Justice. The petition had been signed by E. P. Davis, K.C., L. G. McPhillips, K.C., and A. H. MacNeill, K.C., in addition to Sir Charles as members of the executive.

Witness stated he had nothing to do with the preparation of the petition.

Before the royal commission, Mr. Elliott had claimed privilege on the ground he was solicitor for Foley, Welch and Stewart, and Gen. Stewart also had claimed this privilege.

Witness stated he had not been allowed to tell what he knew of the matter before the royal commission. He had met Mr. Sloan once or twice. He had never had any difficulty with him and had no malice or animosity toward the plaintiff.

The witness said he had never charged Mr. Sloan had got the money personally. He held it was campaign contributions.

EVIDENCE READ

From the transcript of Gen. Stewart's evidence before Commissioner Galliher in the Winter of 1924, Mr. Farris read statements of Gen. Stewart, who denied there was any truth in the charges made by The Searchlight. Gen. Stewart stated there was no truth in the charge money had been paid to Mr. Sloan.

The witness said he had understood Mr. Sloan and Mr. Bowser also on the witness stand at the inquiry had denied the truth of the charges contained in the petition.

To Mr Farris the witness said he had criticized the commission on the ground that it was not fair. He agreed that the commission had vindicated the Government and Mr. Sloan.

CHARGES FAILED

Mr. Farris read from the commissioner's report that there was no evidence to support the charges, which necessarily failed. Mr. Farris read from The Searchlight a statement that the many unfair rulings of the commissioner had prevented counsel for the Provincial Party proving the charges.

"I never attempted to dodge any responsibility attached to me as president ex-officio of committees of which I had nothing to do," said the witness.

Mr. Farris—two weeks after your election for Vancouver North your counsel says you did not intend to prove the truth of this charge.

General McRae — I will be very frank in saying I had no information about it from the beginning.

NEWSPAPER REPORTS

Touching on politics, Mr. Farris said:

"I see you are mooted as leader of the Conservative Party."

"I can not be responsible for what is put in the papers," replied Gen. McRae.

CAMPAIGN EXPENSES

Questioned about the cost incurred in the provincial election in 1924, the witness said he had paid about $50,000 before the election and had chipped in $25,000 after the election towards campaign expenses.

GREAT INTEREST

The trial created a great deal of interest here. The limited seating accommodation of the assize court room, with its stained-glass windows and churchlike appearance, was filled to capacity. Although the plaintiff was not a witness he continued throughout alongside his counsel, J. W. deB. Farris, K.C.

Interested spectators included L. G. McPhillips, K.C., and A. M. Johnson, K.C., prosecuting counsel in two criminal cases on the assize court docket.

Clear Your Skin
Of Disfiguring Blemishes
Use Cuticura
Sample Soap, Ointment, Talcum free. Address Canadian Depot: "Cuticura, P.O. Box 2616, Montreal."

FLOOD LOSSES IN SOUTHWESTERN U.S.

Bridges in Arizona and New Mexico Swept Away; Traffic is Delayed

Phoenix, Ariz., Sept. 29.—Reports from scores of Southern Arizona and northern New Mexico points to-day indicated the damage wrought by heavy rains over the week-end was considerably greater than was first indicated. Scores of bridges were swept away and rail and motor traffic still is paralyzed between Tucson and points to the southeast. Five Southern Pacific trains, carrying 600 passengers, were detained in Tucson yesterday. Shortly after noon today eastbound trains were started out of Tucson, routed through Phoenix and over the Santa Fe lines to El Paso.

Two Southern Pacific bridges collapsed yesterday, one at Benson and the other at Fairbanks, Ariz.

Train service on the Southern Pacific of Mexico between Nogales, Sonora and Guaymas is at a standstill following the destruction by torrential streams of three bridges. Branch lines also are suffering.

Concrete highway bridges paid their toll to the storm, several being washed away and others made unfit for use.

WRITER DECLARES CANADA DRIFTING

Editor of London Truth Foresees Political Unification of North America

London, Sept. 29 (Canadian Press Cable)—Discussing Canada's political future, the editor of Truth, a London weekly, declares the country's political history is based on tariffs, so it would seem a question whether urban manufacturing interests are to predominate over the interests of the people of the prairies.

"All the Canadian politicians, newspapers, millionaires and professors affirm Canada will never join the United States," writes the editor. "That is why, in my opinion, the thing will happen. A state is never in real danger until its integrity and independence are guaranteed by its neighbors.

"To be sure, all nice people favor English connection. They come to London every year and have many friends here. Some of them even bear English titles. But in a democracy it is not the nice but the nasty people who govern."

FROM UNITED STATES

The writer points to the decrease in the emigration of English and Scottish people to Canada and to the steady inflow of people from the United States. "Big business," he says, offers Canadian commercial men the choice between combination and ruin.

"The demand of the Dominion for separate diplomatic representation at Washington," the editor continues, "may be an ominous portent. I know all this kind of political speculation will be angrily dismissed by certain Canadian publicists and politicians. Nevertheless, facts are facts, one fact being that money in the modern world will have its way in the long run.

"The unification of the North American continent under the Stars and Stripes will not come to-morrow or the day after, and whether when it does come it will be a benefit or a calamity, it is impossible to say."

Brentwood

Brentwood, Sept. 29.—The Mount Newton Social Club held its first meeting for the Winter season in the clubrooms on Monday evening. The officers elected for the ensuing year were: President, Mr. A. Hydes; vice-president, Mr. A. Lacousiere; secretary, Mrs. R. Hall; committee, L. Hagan, E. Gosselin, R. Hall, E. Bougeois, Mrs. A. Lacousiere, Mrs. Buckle, Miss Hagan. After some discussion it was decided to change the card parties from Wednesday to Tuesday nights. The first military five hundred party will be held on Tuesday, October 5, and every second Tuesday following throughout the season.

Mr. and Mrs. H. G. Sibley, from Regina, have arrived to make their home here and have rented Mrs. J. Thomson's house on Merchants Road.

Good progress is being made in the sale of tickets for the benefit concert for S. Hunt, to be held in the Institute Hall on Wednesday, October 6. A splendid programme has been prepared by the Bamberton Concert Party and an enjoyable evening is assured.

Mr. and Mrs. Holee of London, England, who are cruising in their boat, Luappelle, have taken a cottage at the beach and will spend several months here.

Outsize Coats for Women

It is not often that you are offered such a nice selection in Coats for large women as we now present for your approval.

These Coats are in splendid quality velours, duvetyn, needlepoint and other popular fabrics, in all the wanted colors. They are the latest styles, well made and are beautifully trimmed with rich furs. Sizes up to 56. Specially low priced.

From $24.75 and Up

Special Sale of Felt Hats at $2.95

Do Not Forget That You Can Purchase on Our Twelve-Weekly-Payments Plan

1212 Douglas Street Mallek's Telephone 1901

Year 3. Report for Week No. 47, Ending Sept. 25, 1926

Vancouver Island Egg-Laying Contest

Conducted by the Dominion Experimental Station, Sidney

Pen	Owner	Breed	1	2	3	4	5	6	7	8	9	10	Eggs for Week	Tl. Eggs	Tl. Pts.
1	L. Chaplin	B.R.	0	0	5	5	6	5	6	2	4	4	37	2,001	2,119.[illegible]
2	C. G. Golding	B.R.	7	3	6	1	2	B	4	1	4	6	34	1,678	1,725.[illegible]
3	M. S. Stephens	B.R.	2	5	4	0	1	6	2	7	5	6	38	1,989	2,050.[illegible]
4	H. H. B. Cunningham	W.W.	5	6	6	4	5	5	5	5	0	0	41	2,175	2,156.[illegible]
5	S. Percival	W.W.	3	5	5	3	4	5	3	5	0	2	35	2,129	2,224.[illegible]
6	Reade & King	W.W.	5	5	1	B	5	2	0	1	4	4	27	1,989	2,021.[illegible]
7	P. G. Stebbings	W.W.	0	6	5	4	5	5	3	5	5	4	42	2,061	2,232.[illegible]
8	A. W. Woods	W.W.	4	0	5	6	6	0	4	3	B	6	34	1,822	1,933.[illegible]
9	J. Burgess	R.I.R.	5	4	B	6	2	0	7	6	5	3	38	2,281	2,499.[illegible]
10	H. C. Cooke	R.I.R.	5	6	B	M	6	5	0	3	5	0	30	1,873	2,092.[illegible]
11	H. D. Reid	R.I.R.	7	5	M	0	B	0	6	4	2	4	28	1,711	1,766.[illegible]
12	A. Adams	W.L.	1	5	4	M	0	M	5	M	3	5	23	2,047	2,361.[illegible]
13	R. E. Ault	W.L.	6	5	2	5	3	6	2	4	5	0	38	2,279	2,335.7
14	W. Bradley	W.L.	1	3	5	3	M	1	6	5	5	5	34	2,343	2,529.[illegible]
15	J. C. Butterfield	W.L.	6	6	6	4	3	6	4	6	4	6	51	2,505	2,568.[illegible]
16	J. J. Dougan	W.L.	5	M	6	4	M	M	M	5	2	5	27	2,373	2,497.[illegible]
17	W. L. Douglas		5	B	4	4	4	5	M	4	4	1	32	2,016	2,054.[illegible]
18	A. D. Drummond	W.L.	M	4	M	0	M	5	1	4	6	4	24	1,683	1,946.4
19	A. Georgeson	W.L.	4	5	6	5	5	2	0	M	5	5	38	2,124	2,912.4
20	C. G. Golding	W.L.	4	4	0	4	3	2	3	0	6	2	28	1,973	1,969.4
21	W. J. Gunn	W.L.	0	3	2	3	6	2	0	0	6	4	29	2,191	2,209.[illegible]
22	Miss E. Gwynne	W.L.	5	5	6	4	4	5	4	5	5	6	49	2,291	2,267.[illegible]
23	T. H. Hayward	W.L.	6	0	5	5	4	M	4	5	0	4	34	2,193	2,271.[illegible]
24	W. P. Hurst	W.L.	M	5	4	M	M	6	0	M	5	1	21	1,836	2,185.[illegible]
25	A. V. Lang	W.L.	1	4	6	2	4	5	5	3	M	4	34	2,008	2,070.[illegible]
26	R. McKenzie	W.L.	M	2	M	6	6	0	2	0	3	M	19	2,122	2,437.[illegible]
27	A. D. McLean	W.L.	M	0	5	4	4	6	2	M	M	4	26	1,816	1,798.[illegible]
28	R. F. Matthews	W.L.	M	2	0	0	M	6	M	M	2	5	16	2,098	2,269.[illegible]
29	Experim'tal Farm, Agassiz	B.R.	B	3	1	7	6	3	M	B	B	6	26	1,822	1,948.[illegible]
30	N. E. Plaxton	W.L.	5	5	8	3	5	4	5	5	4	0	37	1,739	1,798.[illegible]
31	W. Robbins	W.L.	M	M	6	5	4	5	5	3	3	5	36	2,091	2,226.[illegible]
32	O. Thomas	W.L.	3	M	0	5	1	4	6	0	0	4	23	2,078	2,296.[illegible]
33	R. W. Tull	W.L.	5	5	6	5	5	5	M	0	4	0	35	2,274	2,330.[illegible]
34	R. T. Vyvyan	W.L.	5	6	0	1	0	M	5	0	5	2	24	2,194	*2,578.[illegible]
													1,088	69,735	74,657.4

Week's production 45.7 per cent.

THRESHERS AGAIN AT WORK ON PRAIRIES

Weather Enables Farmers to Resume Operations; Drying Winds Are Welcomed

Winnipeg, Sept. 29—Threshing outfits, rendered inactive for a long period through the vagaries of the weather, are humming again in the prairie grain fields. Operations are reported to be fairly general in the three provinces and only in isolated districts has work been held up owing to rain.

Clear skies, drying winds and cool nights have combined to put the crops in condition for the threshers. It has been estimated by various authorities that between thirty and fifty per cent. of the crop is still uncut or in stook.

SERIOUS INTERRUPTION

Prolonged spells of inclement weather this Fall, bringing heavy rain, sleet and snow, caused one of the most serious interruptions experienced in years by the prairie farmers in garnering their crops. It is reported from several districts that grade values will be materially reduced and an appreciable drop in the estimated yield is now forecast.

Attendance at B.C. University Sets a Record

Vancouver, Sept. 29.—With the opening of the twelfth session of the University of British Columbia at Point Grey yesterday, a record attendance of faculty and students assembled in the auditorium. When registration closed last Friday, 1,361 students had been enrolled. Afterwards, nearly a hundred, returning late from Summer jobs, were accepted, the total reaching 1,459.

TWO DEATHS IN FOREST FIRE

Reno, Nev., Sept. 29.—Fire fighters, searching hills west of Carson City, which had been swept by a brush fire, found the charred bodies of two men to-day. One was identified as that of Ralph Morse, section hand of the Virginia and Truckee Railroad, and the other as that of one of two inmates of the Nevada State Prison who had been fighting the flames.

LIFE SAVERS
THE CANDY MINT WITH THE HOLE
Nothing more refreshing after meals.
They sweeten the breath and aid digestion.

—THE—

SOUTH AFRICAN PLUME SHOP

THE STORE OF ETERNAL NEWNESS

Purchases Charged To-morrow Will Not Be Billed Until November 1, If So Desired

End of the Month

One-Day Clearance Sale

of

Autumn Millinery

AT THE BARGAIN BASEMENT THURSDAY

$2.95

GET YOUR FALL HAT NOW AT THE CLEARANCE SALE PRICES

Every Hat Purchased in August and September Is Included in This Clearance Sale

This delightful array of Smart Millinery spells happiness and satisfaction to lucky purchasers. New notes of Autumn are represented in this smart collection—the new Negroid turban effects, charming wide brimmed models, novel styles for miss and matron. A wide variety of all Autumn colors in vogue—felts, velvets and combinations of velvet and silk included. Every head size is here—simple, yet effective, trimmings.

ABOUT 270 HATS—EVERY HAT WILL BE SOLD ON THURSDAY

Are you going to be one of the lucky ones?

Not To Be Disappointed We Suggest You To Be Here Early in the Morning.

THE SOUTH AFRICAN PLUME SHOP

VICTORIA'S LARGEST MILLINERY SALON

747 YATES STREET PHONE 2818

STRIKE REGULATIONS CONTINUED IN BRITAIN

London, Sept. 29.—The House of Commons voted yesterday to continue the coal strike emergency powers regulations for another month. The vote was 196 to 99.

The House also voted to adjourn at the end of last night's session until November 9, whereupon Vernon Hartshorn, Laborite and former member of the National executive of the Miners' Federation, took the floor and began anew a discussion of the coal situation.

No new avenues which might lead to a settlement of the long-standing strike were opened, however, and the House adjourned.

Wife Is Happy—Can Sleep Well Now

Mrs. B. Brinkley is happy again. She writes: "For 6 years I suffered from gas on the stomach, headache and dizziness. The first dose of Adlerika gave relief and now I sleep well and all gas is gone."

Many people keep the OUTSIDE body clean but let their INSIDE body stay full of gas and poisons. Give the inside a REAL cleansing with the mixture of buckthorn bark, glycerine, etc., as sold under the name of Adlerika. This acts on BOTH upper and lower bowel, eliminates metabolic poisons and removes old matter which you never thought was in your system, and which caused sour stomach, nervousness, sleeplessness, headache, etc.

Whenever you eat too much heavy food, let Adlerika REMOVE the undigested surplus and leave you feeling fine. ONE spoonful relieves GAS and takes away that full, bloated feeling. Even if your bowels move every day, Adlerika brings out much additional matter which might cause trouble. Don't waste time with pills or tablets, but let Adlerika give your stomach and bowels QUICK relief.

What Doctors Say

Dr. G. Eggers reports Adlerika is the best medicine he has used in 37 years.

Dr. W. H. Bernhart writes he could not get along in his practice without Adlerika.

Dr. J. J. Weaver, a doctor for 50 years, says he knows no medicine better than Adlerika.

Dr. L. Langlois prescribes Adlerika regularly with GOOD effect.

J. E. Puckett writes: "After using Adlerika I feel better than for 20 years. AWFUL impurities were eliminated from my system."

Adlerika is a big surprise to people who have used only ordinary bowel and stomach medicines because of its REAL and quick action. Sold by David Spencer Limited. (Advt.)

$60,000,000 CUT IN PUBLIC SALARIES URGED BY ECONOMIST

National Economy Proposals Considered at Citizens' Research Institute Convention

Trend in Western Provinces and Federal Field Running to Lower Per Capita, However

Winnipeg, Sept. 29—Rural credits, the necessity for national economy and tax exempt bonds were the three subjects discussed at to-day's session of the annual convention of the Citizens' Research Institute.

Dr. Horace F. Brittain, director of the Institute, was the speaker at the afternoon session and his address covered the field of national economy and taxation. He outlined various methods by which economy, estimated at $60,000,000 annually, might be effected in the fields of federal, provincial and municipal finances. Among these were proper control of personnel, standardized accounting and supervision of accounting. He advocated the universal adoption of the city manager plan and an extension of that idea to the federal and provincial fields as well.

Dr. Brittain said in part:

"It has been variously stated that at most 'only' ten or fifteen millions could be cut from the ordinary current expenditure of the Dominion by the most drastic methods. The word 'only' is symptomatic of a prevalent state of mind. Fifteen years ago, few would use such a word in referring to such an expenditure."

"In the municipal field, particularly in the West, however, a real beginning seems to have been made in curbing expenditure. The four Western provinces and two Eastern provinces had a lower per capita expenditure in 1924 than in 1923. In Dominion expenditure, the same trend is evident."

Dr. Brittain went on to outline how public money could be saved:

1. By personnel control; a weeding out process with salary increase to faithful and ambitious employees would bring an impressive reduction in the salary and wage bill.

2. Cutting down the number of departments and co-ordinating the work done.

3. Standardization of accounting and administration; which would be easy to effect once inertia and prejudice were overcome.

4. Budgeting capital expenditure over a period of years, which was most essential since each year's capital expense was reflected in every subsequent year's current expenditure.

5. Control of purchasing and elimination of inefficiency, patronage and favoritism which were more disastrous in finance than in the civil service.

U.S. Appeal Court Upsets Ruling on Teapot Dome Lease

St. Louis, Sept. 29.—The United States Circuit Court of Appeal yesterday reversed and remanded the decision of the District Court at Cheyenne, Wyo., upholding the Teapot Dome oil lease obtained by Harry F. Sinclair and associates from the Government while Albert B. Fall was Secretary of the Interior. The appellate court's decision is sweeping in effect and instructs the lower court immediately to cancel the Mammoth Oil Company's oil lease and enjoins it from further trespassing on government lands.

The opinion was received here from William Kenyon of Fort Dodge, Ia., presiding judge of the appellate court.

Washington, Sept. 29.—Attorneys for Harry Sinclair said here to-day they would appeal to the Supreme Court the decision of the United States Court of Appeal at St. Louis, holding the Teapot Dome naval reserve lease was obtained in a fraudulent manner. The move, they said, would be for a writ of certiorari.

Until a complete copy of the court's decision was received and studied, the attorneys said they would have nothing more to say.

Success of Stage Play Leads to a Damage Suit

Los Angeles, Sept. 29.—Suit for $100,000 damages and an accounting of the profits from the New York stage success, "The Shanghai Gesture," was filed in federal court here yesterday by Mrs. Leslie Carter, also known as Caroline Payton, against John Colton, the action charging infringement of copyright.

Prince Rode in Third Class Car

Stockholm, Sept. 29—Crown Prince Leopold of Belgium rode into Stockholm in a third class sleeper when he arrived here to make final arrangements for his marriage to Princess Astrid of Sweden. He found all the first and second class reservations taken.

Many reporters were waiting at the station, but none of them thought to look in the third class sections for the Belgian heir-apparent and he reached the palace in a taxicab without being recognized.

Elevator Burned; Loss is $20,000

Bateman, Sask., Sept. 29—The elevator here owned by the Alberta-Pacific Company was completely destroyed by fire yesterday. There was about 8,000 bushels of wheat in the elevator. The loss is approximately $20,000.

OTTAWA DEATH

Ottawa, Sept. 29.—Horace O. Pratt, sixty-nine, died at his home here yesterday. He was registrar of the Surrogate Court, Deputy Clerk of the Crown and Receiver in Bankruptcy.

FILIPINOS DEMAND FULL INDEPENDENCE

National Council of Natives of Islands Voices Desire to Cut From U.S.

Manila, Sept. 29.—The supreme national council, created for the purpose of conducting an intensive campaign for Philippine independence yesterday approved a declaration of principles which asserts that only "immediate, absolute and complete independence will satisfy the people of the Philippines."

The declaration says.

"The people of the Philippines are firm in their stand that the only solution of the Philippine problem consistent with their aspirations and the pre-eminent interests of their country will consist in granting immediate, absolute and complete independence. In other words, any other measure which does not grant immediate, absolute and complete independence will not satisfy the people of the Philippines."

VIOLENT DEATHS IN EASTERN CANADA

Ottawa, Sept. 29.—Three suicides were among the fatalities reported in Eastern Canada yesterday.

A. N. Wilson, fifty-five, opened the gas jet in his bedroom in a Toronto rooming house and died from gas poisoning.

The body of Alfred Demers, forty, was found in a Montreal hotel with an empty bottle of arsenic poison at its side.

G. S. Moir, thirty-five, jumped into the Rideau Canal at Ottawa and was drowned.

Joseph Murphy, sixteen, University of Ottawa student, died from blood poisoning following an injury to his cheek.

Ten-months-old Armand Chabot was knocked out of his father's arms and killed by an automobile which became uncontrollable on a street in Montreal.

The four-year-old daughter of Walter Tait was run over and instantly killed by a heavy wagon in Salisbury, N.B.

CHURCH LEADERS DEBATE MIGRATION

Winnipeg, Sept. 29.—Responsibilities devolving upon the church in carrying out its part of the Empire settlement scheme were discussed at the opening session here yesterday of the council for social service of the Church of England in Canada.

Differences of opinion arose over the acceptance of financial obligations for the immigration scheme now being sponsored by the church. The debate disclosed the fact that the Anglican Church had signed an agreement which bound it to guarantee five pounds sterling for the after-care of each immigrant brought to Canada from Britain.

J. W. Armstrong, Winnipeg, opposed any scheme of church subsidy, arguing the burden would become too great if any great volume of immigration were reached.

Rev. Canon C. W. Vernon, Toronto, general secretary, favored continuance of the present financial responsibility.

Vigorous opposition to the entry into Canada of pernicious literature from the United States was urged by the Bishop of Kootenay.

PROHIBITION SUPPORTED

New York, Sept. 29.—The Republican Party of New York State is out squarely for enforcement of the eighteenth amendment and the Volstead Act. At its convention here Monday night it also urged participation of the voters in the wet and dry referendum to be acted on this Fall.

TAX EXEMPT BONDS IN CANADA NEAR THE BILLION MARK

Such Issues Criticized as "Bad Business" by the Citizens' Research Institute

Artificially Cheap Money Unsatisfactory Basis For Prosperity in West

Winnipeg, Sept. 29 (Canadian Press)—Problems of Canadian taxation, credits, public financing and civil service administration will be discussed at the annual convention of the Citizens' Research Institute, which opened here to-day, attended by economic experts from all parts of the Dominion.

This is the first convention of the institute to be held in the West under the auspices of the Winnipeg Board of Trade. The sessions will conclude Wednesday night. Sir James Aikins, Lieutenant-Governor of Manitoba, in welcoming the delegates, paid tribute to the work of the institute, and said it deserved a wide measure of support from the citizens of Canada.

At the opening session, presided over by R. G. Persee, president of the Winnipeg Board of Trade, tax exempt bonds and rural credits were the subjects discussed.

Prof. W. W. Swanson of the University of Saskatchewan dealt with the question of tax free bonds, issuing a warning against following in the footsteps of the United States. The issuing of these bonds was "bad business," and had been proved so in many United States centres. Tax free bonds had been introduced in Canada under the stress of war finance.

The total of such bonds now stood at $915,000,000 in Dominion bonds, while the provinces accounted for $75,000,000 more. Enterprise and initiative should be encouraged, but not by the use of palliatives, such as was sought in the issue of tax free bonds.

The development and prosperity of the West, said Prof. Swanson, depends on creating conditions which would make agriculture more efficient. If our prosperity depended on artificially cheap money, he concluded, our economic life was unhealthy.

The Federal Government, according to C. C. Ferguson, general manager of the Great West Life Insurance Company, should assist the provincial governments in their schemes of rural credit financing, and not impose a new plan of its own. He dealt with the rural credits plan of the Federal administration which, he said, "proposed to handle the matter in the wrong way."

He also criticized the principle of either Dominion or Provincial participation in the furnishing of long-term credits to farmers. This form of financing was not necessary to-day, the agricultural industry is operated on a profitable basis.

Taft Declines To Talk About Quebec Liquor

Washington, Sept. 29.—"My dear fellow, I have been out of politics a long time, but I still know enough about politics to know what I ought not to talk about."

This was the reply of William Howard Taft, Chief Justice of the Supreme Court of the United States, who was asked by a newspaperman for his opinion on the workings of the Quebec liquor law. Chief Justice Taft has just returned from Murray Bay, Que., where he spent several months at his Summer home.

NEW SOVIET TREATY

Moscow, Sept. 29.—Soviet Russia and Lithuania yesterday signed a treaty of neutrality and non-aggression.

Mothers

You can't blame children for becoming milk-tired

When children grow fussy it's the wise mother who often substitutes a cup of Ghirardelli's for milk. Children prefer it, and it's milk-*plus* in nourishment.

And remember there's no tax on the child's stomach. Ghirardelli's Ground Chocolate is an ideal blend of chocolate, cocoa and pure sugar which has just enough fat to be easily digested.

"Children like it better than milk"

GHIRARDELLI'S Ground Chocolate

Say "Gear-ar-delly" to any grocer

To-morrow is 95c Bargain Day at Campbell's

Take Advantage of These Unusual Values Here Thursday

A Big Bargain in Women's Fur-trimmed Coats

At

$21.95

Well tailored and smartly styled fur-trimmed Coats have been very specially priced to sell Thursday at $21.95. These garments have cozy fur collars, and are well lined throughout. A real bargain at **$21.95**

Rayon Silk Dresses

A Big Bargain At **$6.95**

No Phone or C.O.D. Orders, Please

Marked for a quick clearance Thursday—a group of smart Rayon Silk Dresses, in shades of black, navy, Saxe, green, henna and rose. Out they go Thursday morning at the low price of **$6.95**

Broadcloth House Dresses at $2.95

Well made House Dresses of good quality striped Broadcloth, in pretty colorings on plain; sizes 36 to 44. Very special for 95 cent day at **$2.95**

95 Cent Day Bargains in the Corset Section

At **95¢** per pair—Back-lacing Corsets, lightly boned, with four hose supporters and elastic top; sizes 22 to 30. Special at .. **95¢**

At **95¢**—Front Hooking Brassieres; regulation style; of strong white Indian Head, reinforced under arms; sizes 36 to 46. Special at ..... **95¢**

Clearing odd lines of Gossard, American Lady and D & A. Corsets; sizes 21 to 36. Regular $3.90 to $6.75. To clear at **$2.95**

Back-lacing Corsets for well-developed figures; elastic in top and in skirt at back; sizes 24 to 36. Very special value at, per pair **$1.95**

Corselettes—A Bargain at 95c

Corselettes of strong pink coutil; side front fastening with elastic inserts over hips; sizes 32 to 38 bust. A good bargain at .... **95¢**

350 Pairs of Chamoisette Gloves at 95c Per Pair

Values to $1.50

350 pairs of Smart Chamoisette Gloves with turn-back and flare cuffs; prettily embroidered in contrasting colors; all sizes 6 to 7½; in all the best selling colors. Thursday, per pair ..... **95¢**

100 Women's Flannelette Nightgowns At 95c

Women's Flannelette Nightgowns; also dainty mull Nightgowns in many dainty styles and colors to select from. On sale Thursday at ..... **95¢**

Glove Bargains for 95 Cent Day Shoppers

250 pairs of Novelty Chamoisette Gloves, in colors of grey, mode, sand and covert; sizes 6 to 7½. Special at, per pair **69¢**

English Duplex Fabric Gauntlets with strap wrist in black, grey, beaver and brown. Regular $1.50. For, per pair ..... **95¢**

Clearing odd lines and broken sizes of French kid gloves; also Cope Kid Gauntlets; every pair perfect; a real bargain at, per pair **$1.95**

Dent's Velbian Suede Gloves and odd lines and broken sizes of French Kid Gloves; all greatly reduced to sell Thursday at, per pair ..... **95¢**

Trefousse French Suede Gauntlets, $2.95 Pair

Extra fine quality pique sewn French suede Gauntlets with strap wrist; in shades of grey mode; beaver and black; sizes 6 to 7½. A splendid bargain at, per pair **$2.95**

Big Bargains in the Hosiery Section Here Thursday

500 pairs of Women's Fancy Sports and Silk and Wool Hose; all good colors, and splendid qualities. Regular up to $2.00 per pair. Thursday ..... **95¢**

Clearing odd lines and broken sizes of Women's Pure Silk Hose; formerly priced regular up to $2.00. To clear at, per pair ..... **95¢**

Girls' Fine 1-1 Ribbed Silk Lisle Hose; Penman's make. In black and brown; sizes 6 to 10. Regular 75c per pair at 2 pairs for ..... **95¢**

Girls' Fine 1-1 Ribbed Cotton Hose, in black only; sizes 6 to 8½. Regular 50c per pair at 4 pairs for ..... **95¢**

350 Pairs of Children's

¾-Length All Wool Fancy Top Socks

2 Pairs for 95c

350 pairs of boys' and girls' fancy top 3-4 length, all pure Wool Socks, in shades of grey sand and brown. A real bargain at 2 pairs for ..... **95¢**

Holeproof Silk Hose, 95c Per Pair

350 pairs of good wearing holeproof Silk Hose with a 23-inch silk boot. In black, white and all the wanted colors; sizes 8½" to 10½. Thursday, per pair ..... **95¢**

Knit Underwear Bargains for 95 Cent Day Shoppers

Women's Fine Rayon Silk Bloomers in black and white and all the wanted colors; made with strong reinforced gusset. At, per pair **$1.95**

Women's All Pure Wool Bloomers, in sizes 36, 38 and 40; in all the wanted colors; perfect fitting and splendid value at, per pair **$2.95**

Women's Good Quality Fleeced Cotton Combinations in all the wanted styles and colors. Special at, per suit **$1.95**

Women's Fleeced Cotton Vests with short sleeves or strap shoulder; sizes 36 to 44. Special at ..... **95¢**

Rayon Silk Princess Slips, $2.95

Watson's Fine Rayon Shadowproof Princess Slips in black, navy, grey, sand, peach, maize, pink and orchid; all sizes, 36 to 44. Special **$2.95**

Pongee Silk Bloomers at $1.95 Per Pair

Women's Heavy Quality Pongee Silk Bloomers—a well cut good and roomy style; all sizes. At, per pair **$1.95**

95 Cent Day Bargains in the Children's Section

Infants' Knitted Cream Dresses trimmed pink or blue, for ages one to two years. Special at 2 for ..... **95¢**

Infants' Dainty White Lawn Shortening Dresses, embroidery trimmed. Very special at **95¢**

Girls' Pure Wool English Cardigans in smart heather mixtures, sizes 8 to 12 years. Special at, each **$2.95**

A real bargain in Girls' Flannel or Wool Crepe Dresses in shades of navy, henna and sand; sizes 8 to 12 years. Thursday, **$5.95**

Outsize Flannelette Nightgowns at $1.95

Women's Outsize English Flannelette Nightgowns, long sleeves, fancy trimmed yoke. Very special value at **$1.95**

Satin Slips Up to $7.50 for $4.95

Priced for a quick clearance Thursday Fine Charmeuse Satin Slips in black, navy and grey only, all sizes up to 48. Regular $6.25 to $7.50, to clear at **$4.95**

Large White Cooking Aprons With Bib at 2 for 95c

SEE WINDOWS FOR 95 CENT DAY BARGAINS

Victoria Daily Times

WEDNESDAY, SEPTEMBER 29, 1926

Published Every Afternoon Except Sunday by
THE TIMES PRINTING AND PUBLISHING COMPANY LIMITED
Offices Corner Broad and Fort Streets

Business Office ((Advertising) ..... Phone 1090
Circulation ..... Phone 3345
Editorial Office ..... Phone 45

SUBSCRIPTION RATES

To France, Belgium, etc. .....$1 per month
City delivery .....$1 per month
By mail (exclusive of city)—Canada, Great Britain and United States .....$6 per annum

GOOD ROADS

ONE OF THE MOST IMPORTANT CONventions of the month is that in which good roads enthusiasts are taking part at Edmonton. Since the advent of the automobile the problem of road construction has had to be dealt with in the most scientific manner. Methods of building, the question of grades and curves, and the all-important business of surfacing and maintenance, are undergoing constant change as the demands of the times vary and increase. Time was when the farmer and the miner looked askance at what appeared to be a greater attention being paid to what were regarded as automobile highways than was being paid to wagon roads and trails. It was not so clear at that time that the expenditure of money on these highway enterprises would turn out to be excellent investments the direct and indirect dividends from which would permit better and more roads for the tillers of the soil and those who operate the mines. But the farmer himself has long ago joined the automobile army. No modern homestead seems complete unless it possesses its ubiquitous Ford or a more pretentious machine. The question of good roads, therefore, is one which commands attention and study by all sections of this country's varied community life. To British Columbia good roads are especially essential. Tourist travel on wheels furnishes an important part of this Province's annual revenue and the increase of this particular income will be measured in the future by the mileage of good roads which traverse the numerous scenic areas. The Fraser Canyon highway is British Columbia's latest investment in a big way. This should be a good money-maker. It should stimulate more intensive settlement in those parts of the Province which have been handicapped for so long through lack of this sort of communication.

BUSINESS STILL INCREASING

STILL ANOTHER MONTH OF RAILway statistics bears witness to the steady growth of Canadian business. August traffic on the Canadian National Railways shows increased net earnings over the same month of last year amounting to no less than 21.07 per cent. The report issued from Montreal yesterday also reveals the fact that in the first eight months of 1926 the net earnings of the system amounted to $20,828,074.63, as against $8,385,691.81 during the corresponding period of last year. This is an advance of $12,442,382.82 for the current year so far—equivalent to a gain of 148.38 per cent.

What is true of the Canadian National is also true of the Canadian Pacific. Its gross earnings for the eight months ended August 31 total $118,456,380.70 as compared with $105,765,016.13 for the same period last year. After the deduction of $96,273,182.21 for working expenses, net profits were $22,183,198.49, which compares with $15,368,302.73 for the corresponding period of 1925. All this goes to show that the country has been steadily making progress for the last eighteen months and that the rate of it since this year began has increased its speed from month to month. And the prospect at this time is still more pleasant by virtue of the fact that the policies which have been responsible for much of the improved business throughout the Dominion will be continued and expanded by the Government which is back in office and, what is more important still, in undisputed power.

A TIMELY WARNING

VISCOUNT CECIL IS ON SOUND ground when he declares that "we must keep the League of Nations from being the home of cranks and fanatics." He was speaking at the recent meeting of the League Assembly in support of a British proposal that the organization should restrict its activities to the main task of preserving the peace of the world and not take up matters properly concerning individual governments.

The main job before the League is the prevention of war. It has done well already. Two or three threatening situations have been handled by it with conspicuous success. When it called Greece and Bulgaria to order it paved the way for a better understanding between the Balkan peoples. In fact conditions in that part of Europe are more peaceable now than they have been for years. A recognition of the League's authority and influence has been an important factor in this regard.

There are naturally many matters, apart from those directly related to armed conflict, with which the League quite properly may deal; but if, as Viscount Cecil implies, it wanders too far afield it will expose itself to the charge of infringing upon national sovereignty. Suspicion of that kind would be most unfortunate and ultimately lead to misunderstandings among the member states themselves.

The League must also educate and advertise. Its work should be thoroughly understood by the peoples of the world in order that universal public opinion may be ranged behind it. When this support is fully measured out it will have gone a long way towards its main objective.

STILL A LITTLE APPREHENSIVE?

THE VANCOUVER PROVINCE SEEMS unable to make up its mind to be really satisfied with the result of the recent general election. It is obviously pleased that stable government is now in prospect, but it argues that only the future will tell "with what aggressiveness" the policies of the new Cabinet will be advanced. It is not quite sure whether, after its own suggestion of some time ago that the size of the Ministry should be cut down in the interests of economy, Mr. Mackenzie King has done the right thing in his liberal distribution of portfolios. But it consoles itself on this point by arguing that if the Prime Minister thinks "he can discharge the duties he has assumed better with a large government than with a small one, and if he can give the country what it wants, the country will not cavil at the extra cost."

Our contemporary need not be apprehensive. It knows what the King Government did in office. It said its budget was "winning golden opinions everywhere," that the Australian Treaty was "one of the solid achievements of the King Government," and it has been telling the people of Vancouver how prosperous their city has become in the last few years. And it knows that the policies of the King Government have had a lot to do with that condition.

FORTUNATE VICTORIA

THERE IS A SUGGESTION THAT IT may not be necessary to hold a Fall sitting of the Assize Court in this city. The reason for this is the absence of serious cases to be dealt with. In two instances—the only two coming within the jurisdiction of the higher court—the defendants may apply for speedy trial in County Court. Should the Assize Court not sit on this occasion it will be the first time a scheduled session has not taken place.

There is cause for general satisfaction in this condition. It speaks well for the behavior of the community and forms part of that excellent advertisement which informs all and sundry that Victoria is about as healthy as any place in the world, that the various departments of its public services are doing their work thoroughly and efficiently, that local attractions in various forms contribute to the enjoyment of living in this part of the Dominion.

People nowadays are looking for places in which to live where they know their property is secure, where crime in any form is negligible, where there is a general recognition of the demands of industry, comfort, and safety. Many cities and towns on this continent are not in a position to boast of such desirable conditions. Thus is Victoria very fortunate.

WHAT OTHER PAPERS SAY

TAKES NO CHANCES

From The Financial Post

Is "Scotsman" the way to spell it? The Wall Street Journal is not talkng any chances, for it uses Scotchman, Scotsman and Scotman in the course of one short article.

THE GOVERNOR-GENERAL'S POSITION

From The Toronto Star

It is inconceivable that any further constitutional issue should arise now that the elections are over.

It seems impossible that Mr. Meighen can take any other course but immediately resign and advise the calling in of Hon. Mackenzie King to reconstitute legal government in the country.

But our view of the constitutional position of the Governor-General is that His Excellency has no course under the present circumstances but to accept the advice of Mr. Meighen and follow it, no matter what that advice may be. Should wrong advice be given by Mr. Meighen, he and the political party of which he is leader must shoulder the responsibility to the Canadian people.

Great Skill as Hunters

By ARTHUR N. PACK

The Spider Huntsman

Ever since man has been on earth, he has in all probability admired the spiders, their skill and courage as hunters, the ingenuity which they display in fashioning their snares, the underground retreats of some species with its closely fitting trapdoor, so fashioned as to be held shut by the occupant.

The bite of all spiders is poisonous. It is in this way that they kill their prey. But the amount of poison is so small and their ability to penetrate the human skin so inadequate, that very few species, out of the thousands known, may be considered dangerous.

All spiders live on other creatures, and their methods of securing their prey are various. Some spin webs of diverse styles which serve as nets or snares; others hunt by open pursuit or by stealth. The crab-spiders, such as the one shown here, belong to the latter class. They have found that it is just as easy to make a living without the labor of spinning a web, or the monotony of remaining continually in one place.

They are usually light colored and are not conspicuous on goldenrod or other similar plants. So they merely wait around until some insect comes to get pollen or nectar from the flower, and then seize it. Besides being naturally swift they have the faculty of moving quickly sideways and the long powerful front pair of legs are dangerous weapons.

Do You Mean What You Say?

The Register and Tribune Syndicate, Des Moines

"SMALL POTATOES"

"Small potatoes and few in a hill" is a meaningful remark commonly employed when an individual is caught at a small, mean or contemptible trick. Those who are given to deceitfulness, petty haggling, or "splitting hairs" about small matters, or tight-fisted with money are examples of "small potatoes." The expression orginated in Ireland, where the soil is so poor that even the potatoes which are their chief article of diet are often small and "few in a hill."

The WEATHER

Daily Bulletin Furnished by the Victoria Meteorological Department

Victoria, Sept. 29.—5 a.m.—The barometer remains low over this Province and rain has extended eastward to Kootenay and southward to California. Showers are reported in Northern Alberta and Saskatchewan and fair weather from Calgary to Winnipeg.

Reports

Victoria—Barometer, 29.85; temperature, maximum yesterday, 59; minimum, 49; wind, 4 miles S.E.; rain, .23; weather, cloudy.

Vancouver—Barometer, 29.82; temperature, maximum yesterday, 52; minimum, 48; wind, 4 miles E.; rain, .82; weather, cloudy.

Kamloops—Barometer, 29.78; temperature, maximum yesterday, 50; minimum, 40; wind, calm; rain, .12; weather, fair.

Prince Rupert—Barometer, 29.82; temperature, maximum yesterday, 54; minimum, 46; wind, calm; rain, .04; weather, cloudy.

Estevan Point—Barometer, 29.78; temperature, maximum yesterday, 54; minimum, 50; wind, calm; rain, .16; weather, cloudy.

Tatoosh—Barometer, 29.80; temperature, maximum yesterday, 54; minimum, 52; wind, 12 miles S.; rain, .64; weather, clear.

Portland, Ore.—Barometer, 29.86; temperature, maximum yesterday, 66; minimum, 52; wind, 14 miles S.; rain, .32; weather, cloudy.

Seattle—Barometer, 29.84; temperature, maximum yesterday, 58; minimum, 52; wind, 6 miles S.; rain, .08; weather, fair.

San Francisco—Barometer, 29.86; temperature, maximum yesterday, 62; minimum, 54; wind, 10 miles W.; weather, clear.

Nelson—Temperature, maximum yesterday, 49; rain, 2.09.

Edmonton—Temperature, maximum yesterday, 44; minimum, 36; rain, .12.

Temperature

	Max.	Min.
Victoria	59	49
Vancouver	52	48
Barkerville	44	..
Penticton	51	..
Swift Current	64	32
Calgary	52	30
Qu'Appelle	62	34
Regina	62	38
Winnipeg	64	34
Moose Jaw	63	34
Toronto	60	..
Ottawa	64	..
Montreal	60	..
St. John	54	..
Halifax	52	..

DISTRIBUTES FREE BOOKS TO SAILORS

Tract Society Has Founded Large Number of Free Libraries in Canada

Appreciation is expressed by many sailors, soldiers, lumbermen, settlers and out-of-the-way villagers of the work of the Upper Canada Tract and Book society, for their good work in providing free libraries of choice books and other reading matter. This religious society formed ninety-four years ago has performed some excellent missionary work among the isolated people of the Dominion.

It is the only organization in Canada doing sailor welfare work among the 25,000 sailors on the Great Lakes and other inland waters and to lighthouse keepers and men of livesaving stations on both sides of the waterways and lakes.

It owns and operates the Royal Arthur Sailors' Institute at Port Arthur and the Sailor's Rest at Toronto. At each of these a free shipping bureau is conducted.

Rev. P. McGregor, the Western representative of the society, who has brought the work of the society to this city for the first time since it was founded in 1832, says that the main object of the organization consists in the forming free libraries in various institutions frequented by the class of people which it strives to help.

In Vancouver fourteen libraries have been founded by him. While in Victoria he made arrangements for the placing of free books in such places as the Protestant Orphans' Home, the Children's Aid Society, the Home for Aged and Infirm Women, Aged Men's Home and the military hospital, Esquimalt Nursing Home, the Y.M.C.A., Y.W.C.A., Red Cross Workshop and Girls' Social Service Home. There are sixty similar libraries founded by the society throughout the West.

Mr. McGregor has been in touch with Col. R. Wilby, Federal Government Agent of Marine and Fisheries here and Mrs. Alice Thompson of the Seamen's Institute and the Sailor's Club to forward his work among men of the seafaring profession.

DIGGON'S
CHRISTMAS CARDS AND GIFTS
1208-10 Government St. Phone 2148

BEST ISLAND
Coal
VICTORIA FUEL CO. LTD
1203 Broad Street—Phone 1377

Kirk's Wellington 139

Other People's Views

Letters addressed to the Editor and intended for publication must be short and legibly written. The longer an article the shorter the chance of insertion. All communications must bear the name and address of the writer, but not for publication unless the owner wishes. The publication or rejection of articles is a matter entirely in the discretion of the Editor. No responsibility is assumed by the paper for MSS. submitted to the Editor.

VICTORIA COMITE FRANCE CANADA

To the Editor:—Since writing to you last year, several new books in French have been put in the Library of the Comite. There are probably several new arrivals in the city who read standard French books for pleasure and instruction.

The Victoria Comite has now been established four years, and has made steady progress. It is in possession of a small and representative library which can be seen at 1002 Government Street. Amongst the books on the shelves are to be found: Plays of Moliere and Racine, Montaigne's Essays. Books of travel in Morocco, Indo-China, Syria, the Malay Archipelego, Madagascar and Northern Africa, also a fair collection of good late fiction.

We extend a special invitation to Victorians and visitors to become members of the Comite for a nominal fee, and thus be free to borrow any of these fine French books.

Signed on behalf of the Council:
F. V. LONGSTAFF,
"Seabank," Highland Drive, President.
G. H. GARDINER,
1273 Hampshire Road, Secretary.
H. S. HENDERSON,
1002 Government Street, Librarian and Treasurer.

NEW HIGH SCHOOL TO OPEN SHORTLY

Esquimalt School Board Takes Over Building From Contractor

The Board of School Trustees of Esquimalt last night formally took over from the hands of the builders the new Esquimalt High School, and in a meeting held behind closed doors, discussed their plans for its opening.

With Alexander Lockley, contractor and builder, in conference, the board remained in private session until midnight last night. James Elrick, chairman of the board, was pleased to announce, he said, that the school was actually in the hands of the municipality to-day.

October 13, the board decided, would be the day of opening for the institution. An invitation to S. J. Willis, Superintendent of Education for British Columbia, to officiate at the opening of the school on this date will be immediately forwarded by the secretary. Other invitations will be sent later.

On the day of the ceremony, entrance class pupils who have passed into the High School will receive their certificates and the pupil winning the highest marks will be rewarded a gold medal to be presented by the Daughters of the Empire.

COBHAM'S FLIGHT

Athens, Sept. 29.—Alan J. Cobham, British aviator, who is nearing home on his return flight from Australia, reached Athens last night from Syria. His next jump will be for either Naples, Italy or Marseilles, France.

TORONTO MINISTER TO SPEAK AT RALLY

United Churches of Victoria Presbytery Hold Gathering To-morrow Night

The rally of the United Churches of Victoria Presbytery to be held in the First United Church of the city to-morrow night at 7.45, promises to be one of the most remarkable ever held. This rally is arranged by the Young People's Council, and they have been most fortunate in securing Rev. Frank Langford of Toronto to address the meeting. Every church in the city has promised its co-operation, and the Young People's Societies are working hard to have as large a percentage of members present as possible. The meeting is also open to parents, Sunday school teachers and others interested. A collection will be taken to defray expenses. The following is the programme: Opening hymn, "Lord of the Lands"; prayer, Rev. E. R. McLean; hymn, "Onward Christian Soldiers"; scripture lesson, 1 Cor. i 13, Miss F. McGibbon; violin solo, "Melodie" (Moskowski), Master George Tate; roll call; hymn, "All Hail the Power," to the Welsh tune "Diadem"; address, Rev. Frank Langford of Toronto; vocal solo, "The Voice in the Wilderness" (Prindle Scott), Miss Mabel Humphries; violin solo, "Adoration" (Borowski), Stanley Wakeman; hymn, "Jesus Shall Reign"; Benediction.

The following orchestra of young people from the churches will perform violins, Miss Evelyn Hudson, D. McPherson, N. Walker, A. Morton, H. Duncan, C. Miller, S. Wakeman and H. Bradshaw; cello, R. Hammond; cornets, J. Gough, C. Walker and D. Montague; horn, H. Montague; mandolins, Misses M. Warnick, D. and G. Lea; organ, Jack Smith.

Norman Redman will preside at the meeting.

WON KENTUCKY RACE

Lexington, Ky., Sept. 29.—Guy McKinney, owned by Henry B. Rea of Pittsburg, and driven by Nat Ray won the thirty-fourth yesterday renewal of the Kentucky Futurity yesterday. The track was slow and the time 2.07 and 2.06¾ was the slowest trotted in the event since 1912. The winner was a big favorite and this victory, his sixth one without a defeat makes approximately $70,000 he has won this year.

John E. Madden's Catherine was second, followed by Charm and Guydean respectively.

Who's Your Dentist

Perhaps you are like hundreds of others who have neglected your teeth and you're afraid it will now cost a great deal to have them attended to.

It Won't If You Come to Us!

DR. COULTAS
1309 DOUGLAS ST. (GROUND FLOOR)

TRADE YOUR
Used Piano
For a New Style
Brunswick
or a
Radio

We are just entering the best season of the year for Radio reception. Now is the time to get your set installed.

Ask Us for Prices and Terms

641 Yates Street KENT'S Phone 3449

Pianos, Phonographs, Radios

Watch!
Wait!
Don't Buy!

The Final Close Out Shoe Craft Stock

TILL YOU READ THE BIG NEWS

STEWART

Closes Out the Entire

Shoe Craft Stock

In a Mighty Final Clean-up

Not a single pair will be left when the salesmen are through. It's a thorough and absolute clearance of every single pair. In a mighty master-stroke every regular price will be oompletely obliterated.

FULL DETAILS IN TO-MORROW'S COLONIST

FINAL CLOSE OUT

FIXTURES FOR SALE
National Cash Register, electrically operated; 6-ft. Silent Salesman; Nickel-plated Window Fixtures, Etc., Etc.

The stock comprises the balance of the High-grade Shoe Craft Stock recently bought at 33c on the dollar. You can now buy the Winter's Shoes for the whole family at a mere fraction of the cost.

OPENING FRIDAY MORNING

STEWART THE SHOE MAN 1321 Douglas Street

AT THE THEATRES

PARISIAN NIGHT LIFE PICTURED IN FILM NOW AT PLAYHOUSE

Everybody has heard of the beauty, wonder and adventure that Paris typifies. Everybody at some time or other longs to go and see for himself this gayest of cities. The trip can be taken by proxy by going to the Playhouse this week and seeing "Three Weeks in Paris," the Warner Brothers' classic of the screen, with Matt Moore and Dorothy Devore.

AT THE THEATRES

Capitol—"Men of Steel."
Columbia—"Seven Days."
Dominion—"The Son of the Sheik."
Coliseum—"Pollyanna."
Playhouse—"Crisco Charley."
Crystal Garden—Swimming and Dancing.

VETERAN COMEDIAN DONS POLICEMAN'S UNIFORM ONCE MORE

When Tom Wilson enacted the role of a "cop" in Charles Chaplin's picture, "The Kid," it was one of his first roles of this nature. His work in this picture attracted a lot of attention and comment and for many pictures which followed, Wilson was always called upon to play the role of the minion of the law.

Then followed a long career as a "blackface" artist, and for months Tom was pretty well wrought up over this ordeal. When the Christie studio decided to make a screen version of Mary Roberts Rinehart's book, "When a Man Marries," which Avery Hopwood created for the stage under the title of "Seven Days," they called in Wilson.

"Back in your blue uniform, Tom," said Scott Sidney, when Wilson reported. And now, throughout "Seven Days," Wilson plays his part as a "cop."

"Seven Days" s showing to-day at the Columbia Theatre for the last time.

AGNES AYRES BACK ON SCREEN IN "THE SON OF THE SHEIK"

Agnes Ayres terminated a screen vacation of twelve months when she appeared with Rudolph Valentino before the camera in scenes for Rudy's new film "The Son of the Sheik," which is being shown at the Dominion Theatre this week.

The screen lovers of other days appear once more in exact replicas of the picturesque costumes they wore in "The Sheik," which swept both to fame and stardom. The new film is a sequel to "The Sheik," being also an adaptation from an E. M. Hull novel. Many of the scenes in which Miss Ayres and Valentino appear together duplicate the former love-making in "The Sheik" scenes. They are what is technically known as "flash-backs."

Out of courtesy to United Artists Corporation and sentiment for a film which meant so much to her success, Miss Ayres was prompted to sign a contract. When it was decided that "The Son of the Sheik" should contain "flash-backs" to the old Sheik, Valentino felt the picture would be incomplete without Miss Ayres. So she graciously consented to enact the role, although it was not her intention to return to the screen until some time later in the year.

"STEEL FUNERAL" IS IMPRESSIVE SCENE IN "MAN OF STEEL"

One of the most impressive and spectacular scenes ever placed in a motion picture is seen in First National's special, "Men of Steel," now playing at the Capitol Theatre.

The scene in question is that of a "steel funeral," one of the most impressive funerals of modern times. There is a custom in the steel mills that when a man loses his life by falling into a ladle of molten metal, the ladle is buried with elaborate ceremones in which practically all of the steel workers take part.

In "Men of Steel" one of the principal characters falls to his death in one of the big ladles, and the steel funeral follows. The funeral for this picture was staged in one of the yards of the Ensley Mills of the Tennessee Coal and Iron Company. A hole twenty feet in diameter was dug and the ladle was lowered into it.

Large Crowd Pack Coliseum to See Fine Romantic Drama

That Victoria theatre-goers still enjoy the legitimate stage is evidenced by the large crowds packing the Coliseum to witness Mr. Redmond's reproduction of the romantic drama "Pollyanna." The hardest test for a stage production in Victoria is a second week's run, but "Pollyanna" is playing nightly to steadily increasing houses. A beautiful story, full of romance and good, clean humor, well-constructed scenery, splendid acting and the masterly direction of Ed. Redmond combine to make of the current presentation the Coliseum's most successful play to date.

Tisdale, Sask., Sept. 29.—Bernard, eleven-year-old son of George Creswell, a farm laborer, was instantly killed when he was run over by a grain wagon on his way to school.

Thursday, Friday Saturday—8.15
With Saturday Matinee
"Foxy Quiller"
Reginald De Koven's Famous Comic Opera
A New York Sensation
Royal Victoria Theatre
Prices, 55¢ and $1.10
ROYAL BOX OFFICE NOW OPEN
Auspices Gyro Club

Reg. Hincks Presents the Musical Comedy
"Crisco Charlie"
The Laughing Event of the Season
On the Screen
WILLARD LOUIS and DOROTHY DEVORE
in
"3 Weeks in Paris"
Continuous, 7 to 11
Matinee Saturday
PLAYHOUSE

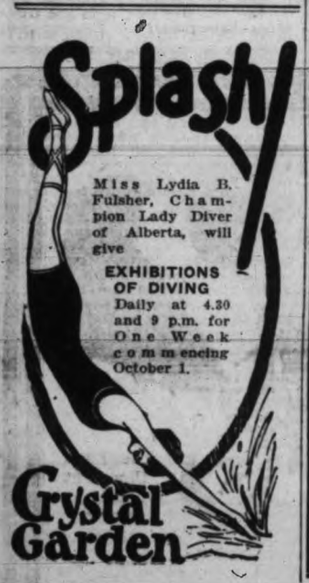

Another "Charlie's Aunt" Story By Mary Roberts Rinehart
"SEVEN DAYS"
With LILLIAN RICH and CREIGHTON HALE
The Fastest Moving Comedy Yet to Appear on the Screen
COMEDY—NEWS
Matinee ..... 15¢
Evening ..... 20¢, 25¢
Children ..... 10¢
COLUMBIA

TO-DAY CAPITOL Continuous 2 Till 11
Matinee, 25c Evening, 35c Children, 10c
FEATURE PRESENTATION
MILTON SILLS
In First National's Super Special
"MEN OF STEEL"
With DORIS KENYON
STAGE ATTRACTION DE LUXE TWICE DAILY
THE CAPITOL MERRYMAKERS
Presenting a Superb Spanish Musical Revue with Special Stage and Lighting Effects
DON'T MISS THIS BIG TREAT
NEWS COMEDY
Special Picture Showing Bishop of London Laying Corner Stone of Cathedral

NOW PLAYING DOMINION POPULAR PRICES
Prices (All Day): Children 10c, Adults 35c
Rudolph Valentino
IN HIS LAST AND GREATEST PRODUCTION
"The Son of the Sheik"
With VILMA BANKY
ON THE STAGE EVERY EVENING
THE DOMINION CAPITOLIANS
PRESENTING AN ENTIRELY NEW PROGRAMME
COMEDY - - - - NEWS

COLISEUM (Pantages)
By Popular Demand for One More Week
In aid of the Solarium Fund Nightly at 8.15
Ed. Redmond Presents "Pollyanna" A Romantic Drama
Prices: 25c, 35c, 50c and 75c
All Seats, except 25c, Reservable. Phone 2314 Children half-price, except Saturday
MATINEE SATURDAY

NYAL QUALITY
NYAL
2 FOR ONE SALE
BUY ONE AND GET ANOTHER ONE OF THE SAME
ABSOLUTELY FREE
THREE DAYS ONLY—EXCEPTIONAL BARGAINS—THREE DAYS ONLY
By special arrangement with the Nyal Company, Limited, we are enabled to offer the Nyal Products listed below at two for the price of one. This is an advertising plan designed to make you better acquainted with these reliable preparations which fully justify the slogan—"ONCE A TRIAL—ALWAYS NYAL".
THURSDAY, FRIDAY AND SATURDAY ONLY

FOR THE HAIR

$1.00 Nylotis Quinine and Sage 2 for $1.00
60c. Nylotis Quin. & Sage 2 for .60
50c. Nylotis Liquid Shampoo 2 for .50
35c. Nyal Shampoo Powder. 2 for .35
35c. Nyal Emulsified Cocoanut Oil Shampoo ... 2 for .35
$1.00 Nyal Hirsutone 2 for 1.00

FACE POWDERS
50c. Nylotis Face Powder 2 for .50
75c. Nylotis Face Powder 2 for .75
50c. Nylotis Beauty Balm 2 for .50
$1.00 Luxury Face Powd. 2 for 1.00
$1.00 Nylotis FacePowder De Luxe 2 for $1

GENERAL ITEMS
35c. Nylotis Nail Polish ..... 2 for .35
35c. Nyal Antiseptic Sol. .. 2 for .35
25c. Nyal Blaud's Comp. Iron Pills ..... 2 for .25
25c. Nyal Corn Remover ... 2 for .25
25c. Nyal Camphor Ice .... 2 for .25
25c. Nyal Cold Sore Lotion.. 2 for .25
25c. Nyal Earache Drops . 2 for .25
25c. Nyal Exo ..... 2 for .25
50c. Nyal Eye Lotion ..... 2 for .50
25c. Nyal Eye Water ..... 2 for .25
25c Nyal Hydrogen Peroxide. 2 for .25
25c. Nyal Headache Wafers 2 for .25
25c Nyal H.A.& Neuralgia Tab. 2 for 25
50c. Nyal Pilo ..... 2 for .50

COUGHS AND COLDS
25c. Nyal Laxacold 2 for .25

25c. Nyal Baby Cough Syrup 2 for .25
15c. Nyal Bronchials .. 2 for .15
50c. Nyal Catarrh Balm ..... 2 for .50
25c. Nyal Ch'ry Cough Syrup 2 for .25
50c. Nyal Ch'ry Cough Syrup 2 for .50
Nyal Pinol Expectorant Promptly Effective Reg. 50c. 2 for .50

25c. Nyal ..Pinol ..... 2 for .25
50c. Nyal Emulsion Cod Liver Oil ..... 2 for .50
$1.00 Nyal Emulsion Cod Liver Oil ..... 2 for 1.00
25c. Nyal Sore Throat Rem. 2 for .25
50c. Nyal Cod Liver Comp. 2 for .50

$1.00 Nyal Cod Liver Compound 2 for $1

HAND LOTIONS
50c. Nylotis Almond Cream 2 for .50
35c. Nylotis Almond Cream 2 for .35
35c. Nyal Red Rose Cream. 2 for .35
35c. Nylotis Hand Lotion 2 for .35
50c. Nylotis Hand Lotion 2 for .50

FACE CREAMS
Nyal Face Cream Soothing and Healing Reg. 50c. 2 for .50

35c. Nylotis Cold Cream. 2 for .35
60c Nylotis Cold Cream ..... 2 for .60
35c. Nylotis Disappearing Cream ..... 2 for .35
60c. Nylotis Disappearing Cream ..... 2 for .60
35c. Nyal Massage Cream. 2 for .35

TOOTH BRUSHES
Reg. 25c. Tooth Brush 2 for .25
Reg. 50c. Tooth Brush ..... 2 for .50

TALCUMS
25c. Nyal Baby Talcum .... 2 for .25
25c. Nyal Lilac Talcum .... 2 for .25
25c. Nyal Mayflower Talcum 2 for .25
25c. Nylotis Rose Talcum 2 for .25
25c. Nyal Violet Talcum .... 2 for .25
25c. Nysis Talcum ..... 2 for .25
35c. Nylotis Talcum .... 2 for .35

STOMACH, LIVER AND KIDNEY REMEDIES
25c. Nyal Digestive Tab. 2 for 25
50c. Nyal Digestive Tab. 2 for .50
$1.00 Nyal Digest. Tonic 2 for 1.00
25c. Nyal Kidney Pills 2 for .25
50c. Nyal Kidney Pills .. 2 for .50
25c. Nyal Little Liver Pills .. 2 for .25
25c. Nyal Stom. and Liver Pills 2 for .25

TONICS
$1.00 Nyal Beef, Iron and Wine .... 2 for 1.00
$1.00 Nyal Compound Syrup Hypophosphites ... 2 for 1.00
50c. Nyal Cod Liver Comp. 2 for .50
$1 Nyal Cod Liver Comp. 2 for 1.00
$1.00 Nyal Digestive Tonic 2 for 1.00
50c. Nyal Neuro Tonic 2 for .50
$1.00 Nyal Vitamine Tab. 2 for 1.00

NYAL PERFUMES
25c. Nyal Petite Perfumes ..... 2 for .25
$1.50 oz. Nyal Bulk Perfume 2 for 1.50
$2.00 oz. Nyal Bulk Perfume 2 for 2.00
$1.00 Nyal Toilet Waters—Lilac, Rose, Violet, Nylotis and Lavender. 2 for 1.00

OINTMENTS AND LINIMENTS
35c. Nyal Analgesic Balm 2 for .35
25c. Nyal Carbolic Salve 2 for .25
35c. Nyal Mentholated Balm 2 for .35
35c. Nyal Mustard Ointment 2 for .35
50c. Nyal White Liniment ... 2 for .50

FOR THE TEETH
50c. Nyal Pumo-Dent . 2 for .50
25c. Nyal Tooth Paste, Mint or Wintergreen 2 for .25
50c. Nyal Dentaclor Liquid 2 for .50
50c. Nyal Dentaclor Tooth Paste 2 for .50

FOR CHILDREN
25c. Nyal Baby Cough Syrup 2 for .25
25c. Nyal Baby Tablets .... 2 for .25
25c. Nyal Baby Talcum 2 for 25
25c. Nyal Croup Syrup 2 for .25
25c. Nyal Fig Sen ..... 2 for .25
50c. Nyal Fig Sen ..... 2 for .50
50c. Nyal Worm Powders ... 2 for .50

RUBBER GOODS

$2.50 Supreme Hot Water Bottles two quart size, guaranteed for two years 2 for 2.50
50c. Baby Pants ..... 2 for .50
10c. Black Band Nipples .... 2 for .10

5c Riga Laxative Water 2 for 25c
"Drinks like soda"

BLOOD REMEDIES
25c. Nyal Blaud's Comp. Iron Pills ..... 2 for .25
50c Nyal Blaud's Lax. Iron Tab. 2 for .50
$1 Nyal Celery Nervine 2 for 1.00
$1.00 Nyal Blood Purifier 2 for $1
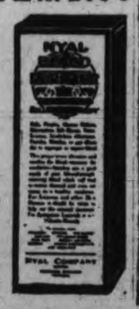

SHAVING NEEDS
50c. Nyal PAR Shaving Cream 2 for .50

35c. Nyal Shaving Cream .. 2 for .35
50c. Nylotis Shaving Lotion 2 for .50

TOILET SOAPS
25c. Nyal Skin Soap ..... 2 for .25
25c. Nyal Tar Soap ..... 2 for .25
25c. Nylotis Soap ..... 2 for .25

LAXATIVES

50c. NYAL Fig Sen 2 for .50
25c. Nyal Fig Sen ..... 2 for .25
50c. Nyal Aromatic Cascara 2 for .50
25c. Nyal Cascara Laxatives 2 for .25

CLEOPATRA STATIONERY
60c. box Vellum Paper & Env. 2 for .60
50c. box Linen Paper & Env. 2 for .50
75c. box Corres. Cards & Env. 2 for .75
50c. box Corres. Cards & Env. 2 for .50
15c. pk. Linen Env. (25 in pk.) 2 for .15
25c. pk. Vellum Env. (25 in pk.) 2 for .25
15c. pad Ivory paper, note size, ruled or plain .... 2 for .15
20c. pad Vellum Paper, note size 2 for .20
15c. pad Linen Paper, note size 2 for .15
40c. pad Vellum Paper, Ladies' Letter Size ..... 2 for .40
35c. pad Linen Paper Ladies' Letter Size ..... 2 for .35
40c. pad Vellum Paper, Let. size 2 for .40
35c. pad Linen Paper, Let. size 2 for .35

DEAN & HISCOCKS
DRUGGISTS
Corner Yates and Broad Streets
NYAL DRUG STORE

B.C. SUGAR HAS ADVANCED

And market indicates that another raise will follow. For Thursday's selling we still offer

B.C. Granulated Sugar, 20 lbs. $1.39
B.C. Granulated Sugar, 100 lbs. $6.70

Good Local Potatoes, sk., $1.47
Cooking Pears, 10 lbs. .... 25¢
Pure Lard, lb. ..... 21¢
or 3 lbs. for ..... 60¢
Reception Pure Fruit Mincemeat, 2 lbs. ..... 35¢
Mrs. Stewart's Bluing, bot., 20¢

Rolled Prime Ribs, lb. .... 18¢
Nice Fresh Tripe, 3 lbs. .. 25¢
Rib Lamb Chops, lb. ..... 35¢
Pork Spareribs, lb. ..... 19¢
Fresh Red Salmon, lb. .... 15¢

Nice Cooking Figs, 3 lbs. 25c

Braid's Best Coffee, reg. 75c lb. for ..... 69¢
Braid's Best Tea, reg. 90c lb. for ..... 75¢
With each purchase of 2 lbs. we will give Free, 1 Earthenware Teapot

H. O. KIRKHAM & CO. LTD.

Grocery Phones 178-179 Delivery Dept. 5522 — 612 Fort St. Fruits 5523 — Butcher and Provisions 5521-5520 Fish Dept. 5521

A Guaranteed Made-to-Measure Fit in Ready-to-Wear Arch Preserver Shoes

Ladies—We are the sole agents for the W. B. Coon Co. famous Arch Preserver Shoes. They fit snug as a new glove—no "breaking in." A perfect fit at all five points—length, ball, waist, instep and heel. Made in black and sorrel tan kids and patent. Beautiful design. Direct from New York.

THORNE SHOE SHOPPE

1316 Douglas St. — Edmonds' "Foot Fitters" Arch Shoe for Men—the only Non-Tred-Over Shoe made

YOUR BABY and MINE

by MYRTLE MEYER ELDRED

Mrs. Eldred will be glad to answer all questions pertaining to babies and children. A stamped and self-addressed envelope forwarded to this office will bring a personal reply.

INCREASING THE FORMULA

Mrs. J.J.M.:

For a baby of six months weighing twelve bounds this formula would seem to be right, as a child of this weight would do better with less water to make up the bulk and less at each feeding in actual quantity, twenty ounces of milk, twelve and one-half boiled water and three tablespoons of sugar. Put into five bottles and feed at 6, 10, 2, 6, and once at night. Start cereal at morning and at night, giving a teaspoonful to begin with and increasing slowly. Cod liver oil and orange juice can also be started. Further information on these subjects will be found in the No. 3 and No. 8 leaflets. Won't you send a self-addressed envelope and ask for these?

GOAT'S MILK

Mrs. G.F.K.:

Goat's milk can be used exactly as cow's milk is used, employing the same formulas for modification. It has some differences but they are not so essential that they need be taken into account. Providing the milking of goats is done in a cleanly manner, and the milk is kept clean and cold after milking, goat's milk is an admirable substitute for mother's milk, and if facilities for keeping the goat are present the cost of artificial feeding for an infant is considerably less than when cow's milk is used. A common goat will give two quarts of milk daily and a better goat can almost double that amount.

Mrs. H.S.L.:

I am so sorry that I am unable to supply my readers with clippings from any particular paper. The only clippings I have go into my own scrap book, for future reference. It is a splendid idea not to try to trust to one's memory when an article interests one, but to clip it immediately and file it for future use. Many mothers write me that they have scrap books of these clippings of which they make frequent use.

MATZENE IS HERE

Nourishing—Digestible—No Cooking. Avoid Imitations — Substitutes

Women's Safety

from loss of charm under trying hygienic conditions secure this way. True protection—discards like tissue

SCORES of women's disorders are largely traced today to old-time "sanitary pads," insecure and unsanitary.

Eight in 10 better-class women today employ "KOTEX."

Wear lightest gowns and frocks without a second thought, any day, anywhere.

✓ Discards as easily as a piece of tissue. No laundry.

Five times as absorbent as ordinary cotton pads!

Deodorizes. Ends ALL fear of offending.

You get it at any drug or department store simply by saying, "KOTEX." No embarrassment.

In fairness to yourself, try this new way. Costs only a few cents. Twelve in a package.

KOTEX

No laundry—discard like tissue

NURSES INITIATED IN ART OF DYEING

Jubilee Class Visits Pantorium; Demonstration of Cleaning

Yesterday afternoon the management of the Pantorium Dye Works, Fort and Quadra Streets, were hosts to a large class of nurses from the Royal Jubilee Hospital who, with Miss Gregory-Allen in charge, were shown over the plant and initiated into the various and fascinating processes of dyeing, dry-cleaning by a thorough and entirely odorless system, pressing, pleating and repairing.

The better to demonstrate the excellent workmanship achieved by this modern plant, a coat was taken from one of the nurses and put through all the routine stages, receiving condition noted, requirements tabulated, cleansing by dry cleaning process, examination for spots requiring special treatment, pressing and repairs, buttons which were removed being then replaced. The progress of the coat was followed with the greatest interest, and in the final examination room appeared like a new garment.

WELL-KNOWN SINGERS TO ASSIST BAND AT SOLARIUM CONCERT

The sacred concert to be given by the Navy League Juvenile Band at the Coliseum Theatre on Sunday next at 8.30 p.m. promises to be one that should appeal to music lovers of Victoria. Mrs. Charles E. Wilson and Miss Eva Hart, gifted local singers, will contribute to the programme. Besides these two prominent lady artists, H. J. Davis, the well-known baritone, who has not been heard for some time, will be an added attraction.

Mrs. Clifford Warn has also kindly consented to preside at the piano and play the accompaniments.

A collection will be taken at this concert, and the entire proceeds will be turned over to the Queen Alexandra Solarium fund. In view of the fact that this entertainment is to be given to aid such a deserving charity, the public are requested that children be not brought to the performance as the seating capacity of the theatre is limited.

Rummage Sale—The Victoria subdivision of the Catholic Women's League will hold a rummage sale on Saturday next in the premises at the corner of Douglas and Johnson Streets. Further information may be had by telephoning the committee, Mrs. McManus, Mrs. Reid, Mrs. Kissinger, Mrs. Sabin and Miss O'Brien.

Home Cooking Sale—On Saturday morning through the courtesy of the management of David Spencer a sale of home cooking in charge of Mrs. Cannon and Mrs. Grant will be held for the funds of the Victoria sub-division Catholic Women's League.

SOCIAL PERSONAL — WOMEN'S AFFAIRS AND CLUB NEWS

MISS M. WILSON IS PRETTY BRIDE

Married to Peter Stewart of Ottawa at St. John's Church

St. John's Church was the scene last night of a very pretty wedding when the Rev. F. A. P. Chadwick, rector of St. John's, assisted by the Rev. Montague Bruce, united in marriage, Muriel Grace, younger daughter of Mr. A. E. Wilson of Brandon, Manitoba, formerly of Victoria, and Mr. Peter Stewart of Ottawa, son of the late Mr. D. Stewart and of Mrs. Stewart of Wick, Scotland.

Given in marriage by her uncle, Mr. Keith Wilson, the bride was a picture of grace in her wedding gown of ivory white satin fashioned with a long waist-line and flare skirt on which was embroidered a petal-like design in pearls, while small satin flowers centred with rhinestones were dotted over the waist and skirt. A court train edged with rhinestones hung from the shoulders and was lined with soft pink crepe de Chine. Over the gown was draped a filmy veil attached to the coiffeure with a coronet of orange blossoms and having on the hem a true-lover's knot embroidered in pearls. Her bouquet was a shower of butterfly roses, white heather and swansonia.

The bridesmaid was Miss Gertrude Fox of Vancouver, who was smartly gowned in pale green georgette made with the fashionable long waist and a flare skirt flounced with all-over silk lace, a bouquet of red roses forming a cabochon on one side. With this was worn a hat of white georgette having embroidered on one side a spray of flowers. Her bouquet, a sheaf of pink carnations, tied with pink tulle. Little Betty Chadwick made a charming flower girl in apricot taffeta, carrying a golden basket of chrysanthemums.

The groom was supported by Professor D. G. Laird of the University of British Columbia, Vancouver.

The service was fully choral, with the choir in attendance and Mr. Jennings Burnett presided at the organ and during the signing of the register rendered an organ solo.

For the happy occasion, the church had been decorated in a color scheme of yellow and white by the members of the Girl's Auxiliary of St. John's Church, of which the bride has been a member for a number of years.

Mr. and Mrs. Stewart left on the midnight boat for Vancouver, en route for Ottawa, where they will make their future home, and on their way East will visit friends and relatives in Banff, Calgary, Brandon, Winnipeg and Fort William. The bride's traveling gown was of gray flowered georgette, over which was worn the groom's gift, a handsome fur coat, and her hat was a chic toque of black velvet. To the bridesmaid the groom gave a white gold bar pin set with peridot, to the flower girl a bar pin set with a sapphire, and to the best man, military brushes.

Among the out-of-town guests were the bride's uncle and aunt, Mr. and Mrs. Norman Wilson of Salt Spring Island, and her aunt, Mrs. A. G. Crofton of Salt Spring Island.

NATIONAL W.C.T.U. PREPARES PLATFORM

U.S. Body to Support Prohibition and Single Moral Standard

Los Angeles, Sept. 29.—A "platform" of uncompromising support of prohibition and advocacy of world peace and a single standard of morality for men and women was prepared at yesterday's session of the national convention of the Women's Christian Temperance Union here, and will be voted upon to-day.

The paltofrm will be an innovation with the organization, and will displace the usual resolutions of the convention programme. The planks include condemnation of "straw" votes as a weapon deliberately forged to break down public morale in the matter of law observance, and refusal to accept government control of liquor traffic as a substitute for prohibition.

CHARLOTTE WHITTON TO ADDRESS CLUB

Brilliant Woman to Speak at Women's Canadian Club Annual Meeting

Miss Charlotte Whitton, who recently returned to Ottawa from Geneva, where she has been acting as assessor of the child welfare committee, will give an address at the annual meeting of the Women's Canadian Club to be held in the Empress Hotel, on Tuesday, October 5, at 2 o'clock. Members are requested to note the early hour.

Miss Whitton is one of Canada's most distinguished women, and is a brilliant speaker and every member of the club is urged to attend on Tuesday to hear her. In addition to the address the usual business incidental to an annual meeting will be transacted, including election of officers and presentation of the annual reports.

Rummage Sale.—A rummage sale will be held under the auspices of the Native Daughters of British Columbia Post No. 3, at the Ritz Hotel, Fort Street, on Saturday, October 2, at 10 a.m. Members who have donations to be called for are asked to telephone Mrs. Beckwith, 1841R.

SOCIALING

Lady Dawson, O.B.E., will accompany her father, Sir Alfred Yarrow, on his visit to Victoria next week.

* * *

Miss Audrey Tripp left for Seattle yesterday afternoon to attend the University of Washington.

* * *

Col. Lightbody, Mrs. Lightbody and family will move into their new home at 1397 St. David Street, Oak Bay, to-morrow.

* * *

Mrs. Fred W. Grant, Princess Avenue, returned home to-day from a month's visit with friends in Powell River and Vancouver.

* * *

Mrs. Harry Briggs, who has been visiting in the city for the last few days, left to-day for Shawnigan Lake on a visit to friends.

* * *

Lieut. R. H. Oland, who left Esquimalt last year for England, has been appointed to H.M.S. Iron Duke for advanced signal course.

* * *

The many friends of Mr. Benedict Bantley will be interested to learn that he is now in charge of music at the Santa Maria High School, California.

* * *

Mr. and Mrs. S. E. Ellis, accompanied by Mr. L. A. McGill, have motored to the city from San Francisco and are visiting Mrs. Ellis's parents, Mr. and Mrs. J. H. Porter, Esquimalt.

* * *

Mrs. H. C. Holmes, Mr. F. B. Pemberton and Mr. Jake Pemberton, who have been spending two weeks at Douglas Lake with Mr. and Mrs. Frank Ward, returned to "Mountjoy" yesterday.

* * *

Col. Villiers who is visiting in Vancouver was the guest of honor at a dinner given by Mr. and Mrs. Harold Robertson in the mainland city last evening. Mrs. C. E. Thomas was also among the guests.

Mrs. Muldoon returned to-day to her home in Butte, Montana, after spending some time in the city the guest of her son-in-law and daughter, Mr. and Mrs. L. D. McLean, 1014 Empress Avenue.

* * *

Miss Helen Laundy, who has been visiting England, Scotland and the Riviera for the last year is expected home to-morrow. Since landing in Canada she has been staying with Mr. and Mrs. H. C. Laundy in Ontario for a short time.

* * *

A delightful evening was spent at the home of Mr. and Mrs. A. P. Cronk, Manchester Road, on Monday, when a number of their friends paid them a surprise visit to celebrate their seventh wedding anniversary. The evening was spent in music and games.

* * *

The marriage took place in Vancouver on September 9 of Phyllis, elder daughter of Mr. and Mrs. Philip Hookham of Shottery, Stratford-on-Avon, England, to John B. Radclyffe, ex-Commander R.N. Miss Hookham will be remembered for the exhibition of hand-weaving, which she gave in Victoria a few months ago.

* * *

A very pleasant surprise visit was paid to the home of Mrs. N. Foster, 538 Obed Avenue, on Saturday evening, on the occasion of the twenty-fifth anniversary of her wedding, when the guests left with the hostess their good wishes as well as more tangible evidence of their affection in the shape of flowers and a handsome bowl with silver berry spoon. During the evening delicious refreshments were served. Among those present were: Mrs. D. Ramsay, Mrs. Wilkinson, Mrs. Sewell, Mrs. Collard, Mrs. Pritchard, Mrs. Collins, Mrs. Smart, Mrs. Steel, Mrs. Pitt, Mrs. McNicol, and Miss Harrison.

Paris Fashion Letter

Such Gowns! Such Furs! Germaine Reports; And Such Prices!

PARIS, France.

Dearest Cousin:

These are the days when I realize the advantages of being a millionaire—or the wife of one—and I regret that Jimmy was rushed back home by his solicitous family. He was so thoroughly delightful, and so absolutely democratic that one quite forgave the fabulous wealth he represented.

If I had access to an unlimited bank account, or if I could buy according to the dictates of my conscience, the famous wardrobe of Jean Nash would look puny compared to mine, and every couturier of Paris would be sending tributes to my door.

Such evening gowns Such magnificent furs! Such intriguing sport attire! And such prices as the openings reveal.

For evening we are to go about in gold and silver inlaid with pearls,

Printed silk of blue and white

Beige wool with figured coat

and yet we shall not look as though we were garbed for a masque ball. The designs are so thoroughly modern and so artistic.

Rodier has created the most marvelous range of textiles, shading from brown and beige into reds—perfect as stained glass windows.

I have a new two-piece outfit of Rodier wool, whih I had photographed for you. The frock is beige, trimmed with a fancy woven wool in shades of beige and brown, and a coat entirely of the figured wool, banded and lined with the plain. With this I wear a hat of tan felt.

Figured materials are most irresistible to me. A little printed silk afternoon frock at Jean Magnin's was so obviously created for me that Aunt Louise made me a present of it and a photograph of that too is enclosed.

As to cut, it is not unusual—pleated sections at the side, and a jacket effect in front, cut to give a rippling, jabot line at either side of the front. But the colors are marvelous, shades of blue from light to dark, with much of this sharp, flag blue, and white, arranged in cubistic display.

When I wear it, I am sure to receive compliments.

For evening, it seems to me nothing is more lovely than the new Bianchini silks, so rich and heavy there is no necessity to enrich them with trimming.

Incidentally, there are many afternoon frocks of lame and brocaded silks, and crepes trimmed with shaded gold and silver lame. On a dark ground, these plaids and waves of heavy gold are ever so attractive, I think.

I have seen two coats I am pining for, but father turns a deaf ear on my pleas. One is of thick black satin lined with beige crepe de Chine, with mammoth collars and cuffs of rabbit fur just the color of the lining. The sleeves are the new kind that extend from shoulder to waistline, and take the most fascinating folds.

For day, I should love to go about attired in a Chanel model of granite colored wool, banded with tiger cat fur. It makes me look as slender as a reed—and oh, so very knowing. When Aunt Louise sees it on me—I shall take great pains that she does—she will buy it in the interests of furthering art and beauty, I am confident.

Shopping keeps me busy, but I have time to see Jacques frequently, and to notice that he seems quite changed. I am sure he is thinking of the beautiful Argentine girl at Deauville.

While having tea with him yesterday at the pavillion of Henry IV at St. Germain, which place has recently been redecorated and has the most charming view in France, he told me his father's affairs were in rather bad shape, and he might have to visit several foreign offices for him. I couldn't help wondering if he would find it necessary to take a trip to Buenos Aires. Do you suppose he was merely taking that way of explaining his absence? Time will tell.

Regards to my aunt and uncle, and all my love to you.

GERMAINE.

DENNISON ART CLASS IS IN FULL SWING

Many Women Take Advantage of Free Tuition at Diggons; Charming Results

House-proud matron as well as the woman who is seeking novel ideas for Christmas gifts will find scope for nimble fingers at Diggon's Printing Company, where a series of classes in Dennison art work are in full swing.

Seventy-five women have enrolled in the classes, which are free, and yesterday afternoon a Times representative visiting the store found much of interest in the busy scene. In the big airy upstairs studio, a number of women were engaged in fashioning charming lampshades in the popular parchment and crystalline effects, under the direction of Mrs. Diggon and her capable assistatn, Miss Stubbs. Under their expert eye, shades which will be things of beauty and a joy for ever were being evolved at a minimum of expense and with a maximum of artistry.

At another table other women were being initiated into the mysteries of sealing wax novelties, manipulating it into numbers for marking bridge tables and dainty pendants for wear. At the same table a small girl was receiving a lesson in making most realistic chrysanthemums from yellow paper, while at still another table women were busily creating fascinating baskets and table decorations with the aid of wire and crepe paper.

On every hand were examples of the charming articles which may be achieved with Dennison art craft, and which are a revelation to the uninitiated.

The classes are held every Tuesday and Thursday afternoon from 2.30 till 4.30 o'clock, tea being served during the afternoon. The popularity of the classes may be judged from the increase in the number attending, forty commencing the season, whereas now seventy-five are on the roll.

Sketch Club Met—An interesting and succesful meeting of the Sketch Club of the Island Arts and Crafts was held on Tuesday afternoon in the Arts and Crafts rooms, Union Bank Building, where some excellent sketches of floral subjects were made. On Tuesday next, weather permitting the weekly meeting will be held at the home of Mrs. Averill, Rockland Avenue.

MEN—

Did you "Nugget" your shoes this morning?

Why not? You shave yourself. Why not polish your own shoes and save the $20. to $30. a year which now goes to the shoe shine parlor?

Shining your shoes with "Nugget" is quicker and easier than shaving yourself, and you save 15c. every time you do it.

There are 100 shines in a 15c. tin of "Nugget"—many more than in any other ordinary sized tin of shoe polish.

"NUGGET" Shoe Polish

Black—Tan—Toney Red—Dark Brown and White

"Nugget" Polishing Outfit—complete for home use—in cardboard box 50c.—in metal box 60c. 17

ARMISTICE PERIOD COMMITTEE PLANS FOR ANNIVERSARY

Eighteen thousand poppies will be ordered for sale and distribution on November 6 in Victoria, according to the decision of the Armistice Period committee which met last night. On Sunday afternoon, the following day, the memorial service will be held in the Royal Victoria Theatre.

The Army and Navy Veterans, British Campaigners, the Canadian Legion, Naval and Britannia Post branches of the Canadian Legion of the British Empire Service League were represented at the meeting.

A request of the district council of the Canadian Legion, B.E.S.L., that it be allowed the charge of distribution of poppies in Victoria on Poppy Day, was considered and discussed at some length. It was finally decided that this organization be asked to reconsider its request. The organization also wished to take charge of the memorial service, which in the past has been arranged by the Armistice Period committee.

With all accounts paid up to the end of August, the secretary of the Armistice Period committee reported a cash balance on hand of $309. The final meeting of this committee to arrange for the Armistice celebrations will be held on Tuesday next.

Laundry Staff Dance—The staff of the Standard Steam Laundry are arranging to hold a dance and musical evening in the Harmony Hall, Fort Street, on October 1, commencing at 9 p.m.

To Sew For Bazaar.—The ladies of Court Maple Leaf, A.O.F., will meet in the Foresters' Hall at 2 p.m. Thursday to sew for their bazaar. Refreshments will be served.

Carter's Clearance Sale

705 Fort Street

TEACHERS WIN PRIZE FOR HEALTH ESSAY

Miss Moncrieff of Courtenay First in Summer School Contest

Announcement has been made of the award of three prizes offered by the Department of Education to those teachers who took the public health nursing course at the Summer School this year for the best essay on public health and disease prevention. Miss D. Isabel Moncrieff, Courtenay, was adjudged the winner of the first prize; Miss Jessie Y. Bruskey, Aldergrove, B.C., was second, and Miss Edith Crockett, Sandwick, V.I., won the third.

Dr. H. W. Hill, bacteriologist and professor of public health nursing at the University of British Columbia, and Dr. H. E. Young, secretary of the Provincial Board of Health, were the judges.

Some excellent essays were submitted in the contest. Mrs. C. A. Lucas of the Saanich War Memorial Health Centre was the teacher of the class.

Moonlight

The Only Girl—the Only Man—and Moirs. A trio in perfect harmony—for chocolates made in the Land of Romance have always been beloved of lovers.

Moirs—purest of chocolates—so varied as to give to each his particular delight—are the choice of those who appreciate real goodness and quality. Moirs find a welcome in the finest homes. 205

CHOCOLATES by Moirs

From ACADIA—Land of ROMANCE

For Quick and Courteous Service, Phone 1670
Private Exchange Connecting All Departments

Hudson's Bay Company

INCORPORATED 2ND MAY 1670.

Ribbon Special

Taffeta Ribbon in a wide variety of colors; also Dresden Ribbons, all 4½ inches wide; regular 29c. Sale Price, per yard **19c**

—Main Floor, H.B.C.

Special Turkey Luncheon at 50c

Will be served to-morrow from 11.30 to 2.30.

—Victorian Restaurant, Fourth Floor, H.B.C.

End of Month Sale—Bargains in All Departments

Half-price Sale of Needlework

A big assortment of Stamped Needlework received direct from manufacturers at half regular prices. Includes runners, centres, card table covers, bags, aprons, buffet sets, chair backs, tea cloths and other articles suitable for bazaars and Christmas gifts; all marked down to **Half Price.**

—Mezzanine Floor, H.B.C.

Savings in the Chinaware Section

Cane Mixing Bowls
With white lining, 12-inch size; regular 95c. Sale Price ....**69¢**

Hand Painted China Tea Sets
In two designs, consists of teapot, sugar and cream, six tea plates, six cups and saucers. Sale Price, per set **$2.95**

35-piece Breakfast Sets
Shown in the Burton open stock pattern. Set consists of six breakfast cups and saucers, six plates, six bread and butter plates, six oatmeals, one platter, one sugar, one cream, and one baker; regular $10.50. Sale Price, per set **$9.25**

An Odd Line of Glass Vases to Clear
In plain and fancy etched designs; also in fancy shape; values to $1.25. Sale Price at, each .....**69¢**

—Lower Main Floor, H.B.C.

Clearing Oddments in Furniture

Walnut Console Mirror
Regular $26.95. Sale Price, each **$19.50**

Oak Hall Mirror
With coat hooks; regular $18.75. Sale Price **$14.95**

Reed Table Lamp
In gilt finish, complete with shade; regular $17.50. Sale Price **$14.50**

Junior Lamp Standards
With weighted base; regular $17.50. Sale Price **$13.75**

Walnut Muffin Table
Regular $27.50. Sale Price at, each **$21.50**

Walnut End Table
With book rack; regular $22.75. Sale Price **$18.50**

Fumed Oak Arm Chairs
With leatherette seat and back; regular $14.50. Sale Price at, each **$11.75**

Fumed Oak Arm Chairs
With tapestry upholstered seats and backs; regular $16.50. Sale Price **$12.50**

Walnut Finished Arm Chairs
With seats and backs upholstered in brown mohair; regular $24.75. Sale Price **$19.75**

Oak Dining-room Suite
Solid oak eight-piece suite, in old English brown finish, consists of buffet with mirror back, round pedestal extension table and set of six chairs with genuine leather slip seats. Sale Price **$95.00**
$9.50 cash, balance in nine monthly payments.

Walnut Chesterfield Suite
High grade cane back suite, in Queen Anne design; has loose spring cushioned seats, covered with best quality cut figured mohair; regular value $259.00. Sale Price **$197.50**
$19.75 cash, balance in nine monthly payments.

—Fourth Floor, H.B.C.

Odd Rugs at Clearing Prices

A splendid opportunity to purchase a good Wilton or Axminster Rug at a real saving.

1 Only, Wilton Rug, 6x9. Sale Price **$42.50**
4 Only, Wilton Rugs, 6.9x9. Sale Price **$37.50**
2 Only, Wilton Rugs, 9x9. Sale Price **$45.00**
1 Only, Wilton Rug, 9x10.6. Sale Price **$50.00**
1 Only, Wilton Rug, 9x12. Sale Price **$75.00**
1 Only, Seamless Wilton Rug. Sale Price **$98.50**
1 Only, Seamless Axminster Rug, 6x9. Sale Price **$32.50**
1 Only, Seamless Axminster Rug, 9x9. Sale Price **$47.50**
1 Only, Seamless Axminster Rug, 9x12. Sale Price **$65.00**

Double-width English Cretonnes

In short lengths, slightly imperfect but hardly noticeable, and will not interfere with the wear; regular $2.50. Sale Price, yard, **79¢**

—Third Floor, H.B.C.

Month-end Sale of Afternoon Frocks

Values to $25.00 for $12.95

A group of dresses fashioned from such materials as flat crepe, Canton and crystal crepes. Two-piece, flared and straight line styles in bright and pastel shades, trimmed with tucks, pleats, bands of self material, buttons and embroidery. Long and short sleeves with new neck lines, scarf or stand-up collars. Odd colors and sizes. Values to $25.00. Sale Price

$12.95

Values to $45.00 for $24.95

These Smart Dresses, selected from our regular stock are fashioned on the newest lines for afternoon wear. They have long sleeves, some with flare towards the wrist, others set into narrow cuffs. Round necks and new collars, apron front and side flare skirts. Made from fine quality satin crepe with beautiful trimmings of embroidery, handsome beadwork, bands of reversed material, covered buttons, etc. Colors include chanel red, pencil blue, sandalwood, navy, black and white; sizes 16 to 38; values to $45.00. Sale Price

$24.95

Other lines of handsome frocks in superb fabrics such as cut velvet, combinations of crepe satin and embroidered georgette, French crepe with cut work embroidery, blocked satin and others. All sizes at proportionately reduced prices.

—Second Floor, H.B.C.

Children's Warm Coats, Special, $2.98

Blanket Cloth Coats lined with flannelette, double-breasted style with two pockets. Shown in shades of sand and beaver; sizes 1 to 3 years; value $3.95.
Sale Price **$2.98**

—Second Floor, H.B.C.

A Special in Children's Gloves

Children's Fabric Gloves with silk embroidered points and two dome fasteners. Shown in grey, mode, beaver and brown; sizes 2 to 5. Sale Price, per pair **39c**

—Main Floor, H.B.C.

75 Pairs of White Pure Wool Blankets

These high grade pure wool Scotch Blankets are woven from thoroughly scoured yarns and measure 68x86 inches full. Special month-end price, per pair, **$9.98**

—Main Floor, H.B.C.

Sale of English Ginghams

Reg. 49c for 29c a Yard

Good Quality Ginghams in neat plaid effects and excellent color combinations. Suitable for aprons, children's wear and house frocks; 38 inches. Sale Price, per yard .....**29¢**

—Main Floor, H.B.C.

Mill Ends of Wool Fabrics

Values to $4.95, for $1.98 a Yard

The assortment includes velours, tweeds, silvertones, charmeens, poplins and mixture effects. Suitable lengths for suits, coats and dresses for women and children. Sale Price, per yard **$1.98**

Women's and Growing Girls' Strap Shoes, $5.95 a Pair

The season's newest arrivals offered at this special sale price. Shown in patent leather and black kid, in cut-out strap design, round toe last and covered Cuban heels; sizes 2½ to 7½, C and D widths. Sale Price, per pair, **$5.95**

—Main Floor, H.B.C.

Boys' and Girls' School Footwear

"Hurlbuts" Scuffer Boots for Children
Discontinued lines in black and brown elk boots with strong leather soles and spring heels, nature shaped last; sizes 5 to 10½. Sale Price, per pair **$1.95**

Girls' Patent Leather Strap Slippers
Patent leather instep strap slippers with fawn kid underlay, novelty effect on vamp and heel quarter, flexible soles and rubber heels; sizes 11 to 2. Sale Price, per pair **$2.95**

"Trapper" Brand School Boots for Boys
Standard quality solid leather boots, uppers of black calfskin with stout soles, easy fitting shape.
Sizes 11 to 13½. Per pair **$2.95**
Sizes 1 to 5½. Per pair **$3.45**

—Main Floor, H.B.C.

Women's English Wool Pullovers, $3.69

100% Pure Wool Pullovers with small collar, V neck and finished with neat tie. Choose from brown, light brown, rust, mauve and royal, trimmed with contrasting colors. Sale Price **$3.69**

—Second Floor, H.B.C.

100 Kitchen Aprons, Values to 59c for 39c

In this group you will find plain chambray or neat check ginghams, also durable quality rubber aprons. A good selection to choose from; values to 59c. Sale Price at ..... **39¢**

—Second Floor, H.B.C.

50 Satin Underskirts, Values to $4.95 for $1.98

Heavy Quality English Satin Underskirts in suitable lengths which could be converted into princess slips, narrow or deep pleated flounces. Shown in navy, taupe, nigger, beaver and black; regular and outsizes; values to $4.95. Sale Price, **$1.98**

—Second Floor, H.B.C.

CHARGE CUSTOMERS PLEASE NOTE

All purchases made to-morrow will be charged to next month's account, and statement presented in November.

Buy Kid and Fabric Gloves at These Reduced Prices

Novelty Suede Finished Fabric Gloves
With fancy embroidered turnback and circular cuffs, one dome fastener. Choose from cinnamon, natural, pastel and sable; sizes 5½ to 7½; regular 85c and $1.00. Sale Price, per pair ..**69¢**

Suede Finished Fabric Gloves
With self-embroidered points and novelty turn back cuffs. Shown in pastel, mode, beaver, fawn and grey; sizes 5½ to 7½; regular $1.50. Sale Price, per pair **$1.25**

French Kid Gloves
With wide embroidered points, pique sewn seams and two dome fasteners. Choose from mole, nigger, black and white; sizes 5¾ to 7¼; regular $2.50. Sale Price, per pair **$1.98**

French Suede Gloves
12-button length with three pearl button fasteners, over-sewn seams and self-stitched points. Shown in beaver, grey and brown; sizes 5¾ to 7; regular $3.50 and $3.75. Sale Price, per pair **$2.98**

—Main Floor, H.B.C.

Autumn Hats for Women and Misses Reduced

Misses' Felt Hats
Shown in a good assortment of shapes and colors. Sale Price **$2.95**

Women's Imported Velour Hats
In the new vagabond shape, smartly trimmed with grosgrain ribbon. Choose from reseda green, mole, sand, brown and black; value $10.50. Sale Price at **$7.95**

Matrons' Trimmed Velvet Hats
With softly draped crown and medium brim; also large styles in black and colors. Sale Price **$5.95**

—Second Floor, H.B.C.

50 Suits Women's Combinations to Clear at $1.69 Per Suit

Fleece Knit Cotton Combinations with built-up shoulders or short sleeves, low or V shape neck and knee length; sizes 36 to 42; values to $2.25. Sale Price, per suit **$1.69**

Women's Vests
Medium weight knit vests, slightly fleeced, built-up shoulders only; sizes 36 to 44. Sale Price at **49c**

—Second Floor, H.B.C.

Bargains in Corsets

D. and A. Corsets
Made in firm pink coutil with low top, medium length skirt, lightly boned; also low elastic top model suitable for confining hips; sizes 22 to 29; values to $1.25. Sale Price

98c

Gossard Front Lacing Corsets
Suitable for full or average types. Made in firm coutil or dainty batiste. Not all sizes in any one style; 22 to 34; values to $5.50. Sale Price

$3.49

—Second Floor, H.B.C.

Men's Bib and Pant Overalls

"Big Horn" Brand Black Bib and Pant Overalls, also Blue and White Stripe Bib and "Caribou" Grey Cottonage Trousers, in all sizes. Per pair **$1.69**

—Main Floor, H.B.C.

Additional Specials in Hardware

Japanned Bread and Cake Boxes
With roll door finished in white and gold. Sale Price ... **$1.89**

Japanned Household Sets
Comprising coffee, tea, sugar and flour cannisters. Sale Price at **$1.00**

Electric Curling Irons
Fitted with full length cord and piece plug. Sale Price ... **98¢**

Electric Table Stoves
Will boil a kettle or make toast. Sale Price ..... **98¢**

—Lower Main Floor, H.B.C.

Drug Specials for Thursday

Malt Extract, 2½-lb. tins. Each special ..... **63¢**

Watson's Tonic Ale or Stout, double size ..... **63¢**
Extract of Hops and Malt, 75c value for ..... **63¢**
Gillette Razors, gold plated quality throughout. Each ..... **98¢**
Gillette Blades, half size pkts. Each at ..... **39¢**

Sharpen your Gillette Blades. It can be done quickly and efficiently with this special stropper. Each, special **$1.49**

Phillips Milk of Magnesia. Special at ..... **48¢**
Quinine Dandruff Remedy, $1.00 value ..... **83¢**
Nujol ..... **69¢**
Scott's Emulsion, large size **$1.08**
Virol, large size, each ... **$1.33**
Wright's Coal Tar Soap, box of 3 cakes ..... **49¢**
Woodbury's Facial Soap, 3 cakes for ..... **69¢**
Listerine Tooth Paste, 25c value for ..... **19¢**
Hutax Paste, with a sterilized Tooth Brush, 60c value ..... **39¢**

—Drugs, Main Floor, H.B.C.

Tobacco Department Special

One Pound of Houd's No. 1 Smoking Tobacco with one Briar Pipe for ..... **98¢**
Vancouver Club Cigars. Special at 8 for ..... **46¢**
Benson Hedges Gold Band Cigars, 15c seller at 8 for ..... **95¢**
Oriental Heavy Metal Ash Trays, **43¢** and ..... **67¢**
Tobacco Pouches, oil silk in colors at ..... **89¢**
Tobacco Pouches, splendid leather and rubber lined, $1.50 values for ..... **95¢**

—Main Floor, H.B.C.

Fresh Meats at Lowest Prices

BEEF
1,000 Pounds of Prime Ribs of Beef, per lb. 21c
2,000 Pounds Rumps, Rounds and Aitch Bone Roast, per lb. 20c
1,000 Pounds Choice Sirloin and T-bone Roast, per lb. 29c
100 Pounds Thick Rib Roast, per lb. at 17c
200 Pounds Fresh Plate and Brisket Beef, per lb. 10c

PORK
300 Pounds Legs of Pork, per lb. 30c
300 Pounds Loins of Pork, per lb. 35c
300 Pounds Shoulders of Pork, trimmed, per lb. 25c

BABY BEEF
2,000 Pounds Baby Beef Loins, Rounds and Rumps, per lb. 28c
1,000 Pounds Baby Beef Shoulder Roast, per lb. 20c

MUTTON
400 Pounds Loins of Mutton, per lb. at 28c
600 Pounds Legs, whole or half, per lb. 29c
600 Pounds Shoulders, whole or half, per lb. 19c
100 Pounds Mutton Stew, per lb. 15c

LAMB
500 Pounds Legs, whole or half, per lb. 40c
500 Pounds Shoulders, whole or half, per lb. 37c

VEAL
Filets, cut to suit, per lb. 33c
Loins, cut to suit, per lb. 30c
Rump Roast, per lb. 28c
Shoulders, cut to suit, per lb. ... 20c

POULTRY
800 Pounds Fresh Fowl, average 3½ pounds, per lb. 25c
400 Pounds Fresh Chicken, average 3 pounds, per lb. 32c
400 Pounds Fresh Chicken, average 5 lbs. per lb. 43c
200 Pounds Fresh Rabbits, average 4 to 6 lbs. per lb. 30c
Imperial Pork Sausage, per lb. ... 30c
H.B.C. Beef Sausage, per lb. ... 25c
H.B.C. Beef and Pork Sausage, per lb. 30c
Also a Quantity of Fresh Smoked Fish

—Lower Main Floor

Month-end Specials in H.B.C. Purity Groceries

Five Roses, Royal Household and Purity Flour.
24-lb. sack **$1.29**
49-lb. sack **$2.48**
98-lb. sack **$4.93**

Finest Quality B.C. Granulated Sugar, 20-lb. paper sack **$1.39**

Hudson's Bay Company's Special Breakfast Tea, per lb. ..... **55¢**
3 lbs. for **$1.60**

Freshly Roasted Pure Coffee, per lb. ..... **45¢**

CAMPBELL'S PORK AND BEANS
With Tomato Sauce. Month-end Special, per tin ..... **11¢**
6 Tins for ..... **65¢**

Quaker Brand Canned Tomatoes, No. 2 tin, 3 tins for ..... **35¢**

Quaker Brand Canned Corn, No. 2 tin, 2 tins for ..... **25¢**

Quaker Brand Canned Peas, No. 2 tin .... **14¢**
3 Tins for ..... **40¢**

BEACH-EAKIN'S LOCAL JAMS
New Season's Pure James, comprising Red Plum, Loganberry, Greengage and Prune. 4-lb. tins, special ..... **47¢**

Levers' Lifebuoy Soap, 6 cakes for ..... **39¢**

Del Monte Brand Yellow Free Peaches, No. 2 tin ..... **22¢**
3 Tins for ..... **65¢**

Golden Pine Brand Sliced Singapore Pineapple, per tin ..... **14¢**
3 Tins for ..... **40¢**

Hudson's Bay Company's Seal of Quality Creamery Butter, per lb. ..... **42¢**
3 lbs. for **$1.23**

No. 1 Quality Alberta Creamery Butter, per lb. at ..... **40¢**
3 lbs. for **$1.17**

Choice Quality Creamery Butter, per lb. ... **38¢**
3 lbs. for **$1.12**

SWIFT'S SILVERLEAF LARD
Swift's Lard in 1-lb. moisture proof containers, per lb. ..... **22¢**

Extra Fancy McIntosh Red Apples, per box at **$2.85**

Finest Quality Local Cooking Apples, per box at **$1.15**

Extra Choice Bosc and D'Anjou Pears, per box at **$2.75**

Fine Quality Cooking Potatoes, 100-lb. sk. **$1.50**

Fancy Tokay Grapes, 2 lbs. for ..... **35¢**

California Sunkist Lemons, per doz. ..... **29¢**

New Season's Spanish Onions, 3 lbs. for **25¢**

—Lower Main Floor, H.B.C.

Goods Ordered Thursday Charged on Next Month's Account Payable in November

Master of French Steamship Fined On Liquor Charge

New York, Sept. 29.—Capt. Mauris Aubert of the French line transatlantic steamship De Grasse was fined $438 yesterday after customs officials had seized cognac and benedictine which they alleged was being smuggled from the liner.

Five men near a motorboat, in which the officials suspected the liquor was to be loaded, were arrested. After they denied knowledge of the liquor, the fine, representing $6 on each bottle of liquor, was imposed against Capt. Aubert.

Unable to Refloat Blue Star Steamer

Vancouver, Sept. 29.—Efforts to refloat the Blue Star liner Trojan Star, ashore on Roberts Bank, near Point Roberts, since late Monday night, were unsuccessful early to-day and 900 tons of fuel oil is now being lightered. The vessel is resting easy and it is expected she will be refloated this afternoon.

Exhibition of Silver Antiques

September 27 to October 4

Authentic Beauty

Time is the test, and survival the proof, of beauty.

Changing tastes and passing years are ruthless in their judgments. Only rare beauty and inherent worth can place a thing beyond the criticism of passing generations and save it from their neglect.

When you purchase a piece of silver out of the reign of the first of the Georges, or an example of Old Sheffield plate, designed in the early days of that extraordinary craft, you become the possessor of authentic beauty. Time has had its final word to say, and has pronounced it excellent.

And that is why Antique Silver is so satisfying as an Investment or a Gift.

All this week Birks are holding an Exhibition of Antique Silver. Many of the articles on view are "museum" pieces, and this is the first time they have ever been displayed on this continent.

You are specially invited to come in and see the fine old pieces now on view. Next week will be too late, for the Exhibition closes on October 4.

Henry Birks & Sons Limited

Diamond Merchants and Silversmiths

Vancouver, British Columbia

SPOKEN BY WIRELESS

September 28, 8 p.m., shipping:

REMUS, 553 miles from Vancouver, inbound.

CANADIAN IMPORTER, Montreal for Victoria, 810 miles from Victoria.

SHUNSHEI, 670 miles from Vancouver, inbound.

HAYO MARU, 1,734 miles from Vancouver, inbound.

EMPRESS OF RUSSIA, Yokohama for Victoria, 2,393 miles from Victoria.

CITY OF VANCOUVER, Japan for Victoria, 1,736 miles from Victoria.

NIAGARA, Victoria for Australia, 2,235 miles from Victoria.

CLYDE MARU, Grays Harbor for Osaka, 200 miles from Estevan.

AFRICA MARU, Victoria for Yokohama, 900 miles from Estevan.

September 29, 8 a.m., weather:

Pachena—Cloudy; east; 29.74; 52; light swell.

Estevan—Cloudy; northeast; 29.87; 50; light swell.

Prince Rupert—Clear; calm; 29.64; 50; sea smooth.

47,000 Homeless In South Florida

Miami, Fla., Sept. 29. — United States Red Cross offcials to-day estimated the number of homeless families in the storm stricken area of Southern Florida at 15,700. With a conservative average of three persons to a family, the number of needy refugees is believed to be more than 47,100.

The Greater Miami district, including Miami, Miami Beach, Hialeah, Coconut Grove and communities within the city limits, leads the list with 5,000 families.

N.Y.K. WILL TAKE BIG MOTORSHIPS OFF TRANSPACIFIC RUN

Atago Maru and Asuka Maru to be Withdrawn From Service After December 1

Will Likely be Placed on the Frisco-Orient Route; Toyama and Tokiwa to Return

After having been operated for the past year and a half on the transpacific service between the Far East and the Pacific Coast under the house flag of the Nippon Yusen Kaisha the two 15,000-ton motorships Atago Maru and Asuka Maru are to be withdrawn from this service, according to an announcement made this morning by A. H. Hebb, local general agent for the Japanese line. These two liners will be taken off this route some time after December 1.

Mr. Hebb stated this morning that he had not been advised of the reasons for the vessels' withdrawal but it is possible that they may be replaced again when the Summer tourist travel commences.

The Atago and Asuka will be replaced by the Toyama Maru and the Tokiwa Maru, two smaller vessels, the former being of 4,386 gross tons and the Tokiwa of 4,280 gross tons.

At one time the N.Y.K. operated all of these four liners on the transpacific route along with the Iyo Maru, Kaga Maru, Yokohama Maru and Shidzuoka Maru. This gave the Japanese company the largest fleet of vessels operating between the Far East and the Pacific Coast. Some time ago the steamships Tokiwa Maru and Toyama Maru, two of the oldest ships on the run, were withdrawn from this service and placed on the run between the Orient and San Francisco.

Now that the Toyama and Tokiwa will return to the transpacific route it is more than likely that the Atago and Asuka will be placed on the San Francisco-Orient route.

The Asuka Maru is due to arrive in Victoria from the Orient on October 27 and this will probably be her last trip before being withdrawn. The Atago, according to schedule is due here on December 1, and this will be the vessel's last voyage on the transpacific route.

The Toyama and Tokiwa are smaller vessels in every way in comparison with the Atago and Asuka. Both their passenger and freight accommodations are less than the motorships, while they are not nearly as fast.

The Asuka Maru and Atago Maru are sister ships. The former made her first trip out to the Pacific Coast from the Orient in May, 1925, and was followed by the Atago in June.

WILL LOAD MILLION FEET OF LUMBER HERE

Ss. CITY OF VICTORIA

which is due to arrive here to-morrow morning from Vancouver to load a large lumber cargo consigned to New York. The vessel, which is operated by John Coughlan, Vancouver, will berth at Rithet's Piers.

COAST STEWARDS ARE NOW ORGANIZED

Affiliate With Hotel and Restaurant Workers' Union in Vancouver

A recent addition to the ranks of labor unionism in this Province has been made in the affiliation of the British Columbia Coast Steamship Stewards with the Vancouver Hotel and Restaurant Workers' Union.

Since 1923, when their union was broken up during the only strike in its history, the stewards on steamers plying up and down the British Columbia coast have been unorganized.

Passenger traffic in British Columbia is seasonal, it is said, and as a result of the absence of a recognized central body, steamship companies have had considerable difficulty in locating enough experienced men to fill their crews during the Summer tourist peak.

In Winter, on the other hand, many of the men have been out of work for months at a time, due to numbers of ships being laid up every Fall. The union will seek to obviate this condition by distributing available employment evenly among all its members, much as the Hotel Employees' Union does at present.

The organization, through the Vancouver branch of the Hotel Employees' Union, has already recruited a large number of steamship men, and expects shortly to enroll all of the 400 men who sail regularly out of Vancouver and Victoria in its ranks. The union plans to work in co-operation with the steamship companies with the object of benefiting all concerned as much as possible.

Fisheries Vessel Flashes SOS Calls

Portland, Ore., Sept. 29—The Brant, a vessel of the Bureau of Fisheries, sent out SOS calls when disabled five miles off the mouth of the Columbia River this morning, the Federal Telegraph Company's marine station here reported.

The North Head naval radio station reported a coastguard cutter had started from Astoria to assist the Brant. The nature of the Brant's trouble was not given in the message.

SEATTLE SHIPPING

Seattle, Sept. 29—Thomas Crowley, San Francisco tugboat operator who left here yesterday for California after spending two weeks in the Pacific Northwest, declared that the tugboat business on the Pacific Coast is in fine condition and easily eclipses any such service on the Atlantic coast.

In the service of the Garland line the steamship Albert Jeffress is due here Sunday with 1,200 tons of cargo from the Atlantic Coast, including a shipment of Carolina and Virginia tobacco to be transshipped to the Far East. After discharging here the vessel shifts to Gray's Harbor to load 4,000,000 feet of lumber for Philadelphia and New York.

The McCormick Steamship Company's passenger and freight vessel West Mahwah, loading at Gray's Harbor for the east coast of South America, comes to Seattle next week to complete its cargo.

To complete loading for Atlantic Coast ports, the Muncon-McCormick freighter Redman comes to Seattle Thursday, while the Albron of the same service is due in Seattle to-day to discharge 1,500 tons of freight.

Vessel Released From Quarantine

Valparaiso, Chile, Sept. 29. — The steamship Guayas, which had been quarantined because of the discovery of a suspected case of bubonic plague, was released to-day when it was found the case was not bubonic.

SHIDZUOKA MARU DUE HERE OCT. 6

Advice received this morning by A. H. Hebb, local agent for the Nippon Yusen Kaisha, stated that the N.Y.K. liner Shidzuoka Maru sailed from Yokohama on September 22 for Victoria and Seattle. The vessel is due here on October 6.

For Victoria the Shidzuoka has 125 tons of general cargo. The vessel's passenger list includes five third class for Victoria and seven first class and ten third class for Seattle.

Three Luckenbach Liners Arrive at San Francisco

San Francisco, Sept. 29—Within an hour early yesterday morning three of the giant Luckenbach freighters followed each other through the Golden Gate. From Puget Sound ports came the Dorothy Luckenbach and the Jacob Luckenbach to complete loadings for the Gulf coast and the Atlantic seaboard while with a heavy general cargo of freight came the Paul Luckenbach from Boston. Stevedore gangs at the Luckenbach piers worked late last night to maintain the company's schedule.

Word was received here yesterday, that the Mexican government is undertaking a propect to improve the harbor at Mazatlan, by constructing a stone breakwater, the construction of a 300-foot reinforced concrete pier and a large sum will be spent in dredging the inner harbor. Mazatlan is a port of call for many of the lines operating out of San Francisco.

Owing to the fact that the Oceanic liner Sierra, arrived too late Monday night for heatlh inspection, the 150 passengers from Sydney, Suva, Pago Pago and Honolulu were unable to land until yesterday morning.

With 416,000 codfish in her hold the schooner William H. Smith, owned and operated by the Union Fish company, arrived in San Francisco yesterday from the Bering Sea.

By reason of the heavy cargoes at her ports of call, the Panama Mail motorship City of Panama, bound from Central American and Mexican ports, will not arrive in San Francisco until October 7. She was scheduled to arrive October 5.

Ward Line Steamer Has Been Refloated

New York, Sept. 29.—The Ward line steamer Mexico, which grounded on a reef off the Yucatan coast on Monday was floated last night, a wireless message to the line here said to-day.

She will proceed to New York immediately. The passengers of the steamer were safely removed by the steamer Brava and taken to Havana.

MARINE NOTES

Inbound from California ports the Canadian Government Merchant Marine freighter Canadian Farmer docked at the Ogden Point piers this morning at 8 o'clock. After discharging general cargo the vessel proceeded to Vancouver at 1 o'clock.

On Sunday the Canadian Importer is due to reach here from Montreal direct.

MOB VIOLENCE IN MEXICO

Mexico City, Sept. 29—El Universal reports a mob, armed with stones, sticks and guns, prevented the reopening of government schools in Tonala, State of Jalisco. It is said Professor Genaro Rodigrucz and two women teachers were stoned when they arrived in Tonala to resume teaching. They were forced to abandon the town.

Troops have been sent to Tonala.

JEFFERSON TO TAKE OUT SILK WORM EGGS

Silk-worm eggs valued at $65,000 being shipped from Italy to Japan, will be carried to the Orient by the Admiral Oriental liner President Jefferson, which sails from Victoria at 5.30 o'clock next Friday afternoon. The consignment consisting of eighty-one cases arrived in Seattle recently from Europe and is held in the cold storage plant of the Spokane Terminal of the Port Commission ready for loading on the President Jefferson.

The Frank P. Dow Company Inc., is handling the shipment. The eggs must be kept at a temperature of forty-five degrees and will be carried in the cold storage compartment of the liner. The shipment is the second of its kind handled in Seattle by the Frank P. Dow Company. It will be discharged in Yokohama.

The President Jefferson will have a large passenger list and a big cargo of Northwest products and overland freight.

The steamship President Grant of the same fleet is due in Victoria Saturday morning from Japan, China and the Philippines. Aboard the President Grant are M. J. Thompson, passenger agent of the Admiral Oriental Line in Manila and his bride on a honeymoon trip. Mr. Thompson has been stationed in Manila for the last four years.

C.N.R. TICKET AGENTS ARRIVE HERE ON TOUR

Party of Twenty-four From Eastern Canada and U.S. on Educational Trip

On the second educational tour arranged by the Canadian National Railway, twenty-four Canadian National Railway ticket clerks from all parts of Eastern Canada and the United States arrived in Victoria this morning at 7 o'clock from Vancouver. The party is under the charge of T. E. P. Pringle, general agent for the C.N.R. at Montreal.

After landing here the party proceeded to the Empress Hotel where they were welcomed by C. F. Earle, general passenger agent in Victoria for the Government line.

At 9 o'clock the students departed in a tally-ho for the Little Saanich Mountain Observatory, where they were met by George I Warren, managing secretary of the Victoria Chamber of Commerce and publicity commissioner, who accompanied the visitors on the remainder of the trip.

From the observatory the railwaymen proceeded to Butchart's gardens and from there they boarded the Mill Bay ferry, later partaking of a delightful lunch at Cowichan Bay.

The party will drive back over the Malahat and will return to Victoria to-night at 5 o'clock.

This evening they will be entertained at the Crystal Garden, leaving on the midnight boat to-night for Vancouver, from where they will return East over the main line of the C.N.R.

This is the second tour staged by the C.N.R., the first party of ticket clerks visiting Victoria last May.

This morning's party included clerks from New York, St. Louis, Kansas City, Toronto, Guelph, Montreal and Quebec and many other cities. These tours are arranged with the idea of providing the clerks with information of all parts of Canada which will be beneficial to them in their work.

This morning's drive was provided through the courtesy of the Gray Line Tours, while at the dinner at Cowichan Bay and the entertainment at the Crystal Garden to-night the party are guests of the Victoria and Island Publicity Bureau.

AUTO FATALITY

Winnipeg, Sept. 29.—Melville Boyd, seventy, of Winnipeg, lost his life, and R. J. Bangford and J. R. Ridley of Manitou, Man., were held as material witnesses, following an automobile crash on the Jefferson Highway, near here, late last night.

TIMES SHIPPING CHART

OCEAN VESSELS TO ARRIVE

Steamer.	Master.	Agent	From	Due
President Grant	Jensen	Ad.-Oriental	Orient	Oct. 2
Empress of Russia	Hosken	C.P.R.	Orient	Oct. 4
Pacific Trader		Furn-Pac.	U.K.	Oct. 5
Shidzuoka Maru		N.Y.K.	Orient	Oct. 6
Talthybius		Rithets	Orient	Oct. 12
Yokohama Maru		N.Y.K.	Orient	Oct. 13
President Madison	Smith	Ad.-Oriental	Orient	Oct. 14
Aorangi	Crawford	C.P.R.	Australia	Oct. 15
Pacific Shipper		Furn-Pac.	U.K.	Oct. 19

OCEAN VESSELS TO SAIL

Steamer.	Master.	Agent	For	To Sail
Empress of Canada	Robinson	C.P.R.	Orient	Sept 30
President Jefferson	Nichols	Ad.-Oriental	Orient	Oct. 1
Alabama Maru		O.S.K.	Orient	Oct. 9
President Grant	Jensen	Ad.-Oriental	Orient	Oct. 13
Protesilaus		Rithets	Orient	Oct. 14
Aorangi	Crawford	C.P.R.	Australia	Oct. 20

C.G.M.M. MOVEMENTS

Canadian Freighter left Panama for United Kingdom September 3.

Canadian Highlander arrived Victoria September 22.

Canadian Importer left Panama Canal for Vancouver September 15.

Canadian Pioneer arrived Antwerp September 17.

Canadian Planter arrived Barnett September 11.

Canadian Prospector left Panama for Quebec September 9.

Canadian Ranger arrived Victoria September 27.

Canadian Seigneur left Nanoose Bay for Portsmouth, London and Antwerp.

Canadian Transporter left Vancouver for United Kingdom September 13.

Canadian Winner left Panama Canal for London September 15.

Canadian Skirmisher arrived Glasgow September 21.

Canadian Coaster arrived Prince Rupert for repairs September 1.

Canadian Farmer arrived San Francisco September 23.

Canadian Observer left Astoria for San Pedro September 24.

Canadian Rover left Nanaimo for Ocean Fall September 24.

COASTWISE MOVEMENTS

For Vancouver

C.P.R. steamer leaves daily at 3 p.m.
C.P.R. steamer leaves daily at 11.45 p.m.

From Vancouver

C.P.R. steamer arrives daily at 7 a.m.
C.P.R. steamer arrives daily at 3.30 p.m.

For Seattle

Sol Duc leaves daily at 10.15 a.m., except Sunday.

From Seattle

C.P.R. steamer arrives daily at 12.45 p.m.
Sol Duc arrives daily at 9.30 a.m., except Sunday.

West Coast Route

B.C. Coast Service: From Victoria first, eleventh and twenty-first of each month at 11 p.m.

Portland Canal Route

Canadian National: On Mondays and Thursdays from Vancouver at 8 o.m. for Stewart and Anyox.

Union Steamships: Every Friday from Vancouver at 9 p.m. for Prince Rupert, Anyox, Stewart, etc.

Prince Rupert Route

Union Steamships: Every Tuesday at 11 p.m. and every Friday at 9 p.m. from Vancouver for Alert Bay, Port Hardy, Prince Rupert, etc.

Canadian National: Mondays and Thursdays from Vancouver at 8 p.m.

Queen Charlotte Islands Route

Canadian National: Fortnightly service from Vancouver.

SUNRISE AND SUNSET

Time of sunrise and sunset (Pacific standard time) at Victoria, B.C., for the month of September, 1926:

Day	Sunrise Hour	Sunrise Min	Sunset Hour	Sunset Min.
1	5	20	6	56
2	5	21	6	54
3	5	23	6	52
4	5	24	6	50
5	5	26	6	48
6	5	27	6	46
7	5	29	6	44
8	5	40	6	42
9	5	41	6	40
10	5	43	6	38
11	5	44	6	36
12	5	46	6	34
13	5	47	6	32
14	5	48	6	30
15	5	50	6	28
16	5	51	6	26
17	5	52	6	24
18	5	54	6	22
19	5	55	6	20
20	5	56	6	17
21	5	58	6	15
22	5	59	6	13
23	6	00	6	10
24	6	01	6	08
25	6	03	6	06
26	6	05	6	04
27	6	06	6	01
28	6	08	6	00
29	6	09	5	58
30	6	10	5	56

The Meteorological Observatory, Gonzales Heights, Victoria, B.C.

TIDE TABLE

September

Day	Time	Ht	Time	Ht	Time	Ht	Time	Ht
	h. m.	ft.	h. m.	ft.	h. m.	ft.	h. m.	ft.
1 ...	4.54	2.7	....	..	....	..	21.4a	8.2
2 ...	5.20	2.6	15.34	8.1	19.57	7.9	22.28	8.0
3 ...	6.41	2.6	16.06	8.1	20.08	7.8	23.36	7.9
4 ...	7.26	2.6	16.31	8.0	20.23	7.7	....	..
5 ...	0.28	7.8	8.05	2.7	16.50	7.7	20.44	6.8
6 ...	1.14	7.8	8.39	2.8	16.34	7.5	21.12	6.3
7 ...	1.59	7.6	9.11	2.1	16.13	7.4	21.44	6.6
8 ...	2.44	7.4	9.42	3.5	16.21	7.4	22.21	5.4
9 ...	3.31	7.2	10.14	4.0	16.40	7.4	23.02	5.0
10 ...	4.26	6.9	10.47	4.6	17.04	7.4	23.47	4.6
11 ...	5.23	6.7	11.18	5.3	17.26	7.5	....	..
12 ...	0.36	4.2	6.56	6.5	11.41	5.9	17.35	7.7
13 ...	1.28	3.7	8.31	6.4	10.32	6.3	17.18	8.0
14 ...	2.22	3.3	....	..	....	..	17.43	8.3
15 ...	3.17	2.9	....	..	....	..	18.32	8.5
16 ...	4.12	2.5	....	..	....	..	19.21	8.4
17 ...	5.08	2.2	....	..	....	..	21.39	8.3
18 ...	6.01	2.1	15.10	7.4	18.03	7.1	23.09	8.3
19 ...	6.51	2.0	14.16	7.5	19.04	6.5	....	..
20 ...	0.23	8.3	7.33	2.2	14.21	7.7	19.38	6.1
21 ...	1.26	8.3	8.22	2.6	14.54	7.8	20.47	4.4
22 ...	2.24	8.1	9.07	3.2	15.23	8.0	21.25	4.0
23 ...	3.29	7.9	9.50	4.0	15.52	8.1	22.24	3.4
24 ...	4.41	7.8	10.32	4.9	16.23	7.9	23.18	3.0
25 ...	5.06	7.8	11.18	5.8	16.53	8.2	....	..
26 ...	0.18	2.7	7.46	7.2	12.07	6.7	17.21	8.2
27 ...	1.17	2.6	10.36	7.4	13.04	7.2	17.42	8.1
28 ...	2.14	2.6	12.28	7.9	14.08	7.7	16.52	8.0
29 ...	3.09	2.7	13.27	8.1	....	..	....	..
30 ...	4.03	2.9	14.02	8.3	....	..	....	..

The time used is Pacific standard, for the 120th Meridian west. It is counted from 0 to 24 hours, from midnight to midnight. The figures for height serve to distinguish high water from low water. Where blanks occur in the table, the tide rises or falls continuously during two successive tidal periods without turning.

The height is in feet and tenths of a foot, measured from the average level of lower low water.

Esquimalt.—To find the depth of water on the sill of the dry dock at any tide, add 16.9 feet to the height of high water as above given.

UNION OIL TANKER IS DUE TO-NIGHT

La Placentia Will Discharge 12,000 Barrels Here; Pacific Trader En Route From U.K.

To discharge 12,000 barrels of fuel oil the Union Oil tanker La Placentia is due to arrive at the company's Esquimalt tanks some time to-night or to-morrow morning, King Brothers, local agents, stated this morning. The vessel is coming from San Pedro via Vancouver.

The Furness-Pacific steamship Pacific Trader sailed from Manchester on September 15 for Victoria and Vancouver and other Pacific Coast ports, King Brothers were advised this morning.

The vessel has seventy tons for discharge here, and is due to leave Los Angeles for this port on October 15 and should dock here on October 20.

To take on a cargo of wood pulp the Ss. Atlantic City is due at Port Alice on or about October 5.

Grain Dryers Trebled For Wet Grain Rush

Winnipeg, Sept. 29.—The capacity of the grain dryers at the Government elevator in Saskatchewan will be increased immediately from 20,000 bushels per day to 60,000, Leslie Boyd, Fort William, chairman of the board of grain commissioners, stated on his arrival here to-day.

Construction work will commence at once in anticipation of the need to dry out some of the Alberta grain lying under snow.

No great spoiling of grain or deterioration in grade was expected by Mr. Boyd, provided cool sunny weather and drying winds prevail for the next few days.

No reports of damage to crops have reached the commission so far, he stated.

Riflemen Elect Capt. G. C. Holland To Presidency

Large Meeting at Drill Hall Elects Officers; Sec. Fyvie Gets Acclamation

Nearly fifty riflemen last night attended the first annual general meeting of the Victoria District Military Rifle Association, held at the Drill Hall. Capt. Glen C. Holland was elected president, Major H. Lettice as vice-president, and Secretary D. Fyvie was re-elected by acclamation for the coming year, after presenting an excellent report of the work accomplished by the association in its first year. Lance-Sergeant Simmonds was appointed assistant secretary.

The executive council will consist of the officers and the following elected members: Major Fred Richardson, O.B.E., Capt. T.R. Wheadon, Sergt.-Major E. Durling and B.Q.M.S. H. Bowden.

A finance committee was appointed to organize a campaign for funds primarily, with a view to sending teams of young shots to Vancouver, and will consist of Lieut.-Col. J. C. Harris, Capt. A. G. Bolton and Capt. W. E. Tapley.

CADETS STATUS LOWERED

The constitution was amended to reduce the status of cadets to associate membership, without a vote at meetings, but enjoying all other privileges.

The executive was instructed to endeavor to organize a team of volunteers to visit Vancouver in the course of the next two weeks to compete with mainland shots in a final match to close the year's activities.

The challenge cup given by the Confederation Life Association, for competition among cadets, was awarded Cadet Lieut. P. Wilkinson, who compiled the fine aggregate of 906 in ten shots during the year. A vote of thanks was tendered the Confederation Life Association, which will yearly present the winner of the trophy with a miniature replica for permanent possession.

Auto Ferry Routes

Anacortes-Victoria (Sidney, B.C.)
Auto ferry Puget.
September 20 to November 30, 1926.
Leave Victoria (Sidney, B.C.) for Anacortes daily, 9.00 a.m., calling at Roche Harbor, Orcas and Lopez Island.
Leave Anacortes for Victoria (Sidney, B.C.) daily, 2.00 p.m., calling at Lopez Island, Orcas and Roche Harbor.

Vancouver-Nanaimo Service
Ms. Motor Princess.
(Daily Except Sunday)
Lv. Vancouver 7.00 a.m. Nanaimo 10.30 a.m.
Ar. Nanaimo.. 10.45 a.m. Vancouver 2.15 p.m.

Mill Bay Ferry
Mill Bay Ferry bridging Island Highway at Malahat — Leaves Verdier Avenue, Brentwood, 7.30 a.m., 9.15 a.m., 11 a.m., 1.30 p.m., 3.15 p.m., 5 p.m. and 7.00 p.m. Leaves Camp Point, Mill Bay, 8.30 a.m., 10.15 a.m., 12 noon, 2.30 p.m., 4.15 p.m., 6.00 p.m. and 7.45 p.m.

TRANSPACIFIC MAILS

October, 1926
China and Japan

President Jefferson—Mails close Oct. 1, 4 p.m.; due at Yokohama Oct. 13, Shanghai Oct. 18, Hongkong Oct. 22.

Empress of Russia—Mails close Oct. 14, 5 p.m.; due at Yokohama Oct. 25, Shanghai Oct. 29, Hongkong Nov. 1.

President Madison—Mails close Oct. 25, 4 p.m.; due at Yokohama Nov. 6, Shanghai Nov. 11, Hongkong Nov. 15.

Yokohama Maru—Mails close Oct. 27, 4 p.m.; due at Yokohama Nov. 12.

Australia and New Zealand

Makura—Mails close Oct. 3, 4 p.m.; due at Wellington Oct. 25, Sydney Oct. 30.

Sierra—Mails close Oct. 9, 4 p.m.; due at Sydney Nov. 2.

Aorangi—Mails close Oct. 20, 6 p.m.; due at Auckland Nov. 8, Sydney Nov. 14.

Union Steamships Ltd.

to

Alert Bay, Port Hardy, Prince Rupert, Stewart, Anyox, Etc.

GEORGE McGREGOR, Gen. Agent, 613 Humboldt St., Belmont Building

Telephone 1925

AUSTRALIA NEW ZEALAND

via Honolulu and Suva.

The new and well-appointed passenger liners sail from Vancouver, B.C.

"Aorangi" (22,000 tons).. Oct. 20 Dec. 13
"Niagara" (20,000 tons).. Nov. 17 Jan. 12

For fares, etc., apply to all Railway and Steamship Agents, or to the Canadian Australasian Line, 999 Hastings St. West, Vancouver, B.C.

EUROPE

Via "The Comfort Route"

The new "O" steamers are famous for their comfort. Bedstead cabins, spacious decks, ballroom, gym, &c.

Sailings Saturdays from New York

Cabin class from $145.00
Tourist from $95.00

also direct sailings via Panama

Complete information & literature

Royal Mail Steam Packet Company, Pacific Bldg., Vancouver, B.C. or Local Agent.

ROYAL MAIL

Puget Sound Navigation Co.

Ss. SOL DUC

Leaves Victoria Daily Except Sunday, from C.P.R. Wharf at 10.15 a.m. for

Port Angeles, Dungeness, Port Townsend and Seattle.

Arrives Seattle 6.45 p.m. Returning, leaves Seattle daily at midnight, arriving Victoria 9.15 a.m. Carrying any style auto not over 6 feet 4 inches in height.

Information and Tickets from E. E. BLACKWOOD, Agent, 912 Government St. Phone 7106
Or H. S. HOWARD, Agent, C.P.R. Wharf Phone 121

MILL BAY FERRY

Ferry Leaves Mill Bay		Ferry Leaves Brentwood
8.30 a.m.	Mondays Only	7.30 a.m.
10.15 a.m.	Daily Including Sundays	9.15 a.m.
12.00 Noon		11.00 a.m.
2.30 p.m.		1.30 p.m.
4.15 p.m.		3.15 p.m.
6.00 p.m.		5.00 p.m.

PHONE 7037

CANADIAN PACIFIC

SAILINGS TO EUROPE

MAKE RESERVATIONS NOW

FROM MONTREAL

To Liverpool

Oct. 15 Nov. 12 ..... Montrose
Oct. 22 Nov. 19 ..... Montcalm
Oct. 29 Nov. 26 ..... Montclare

To Cherbourg-Southampton-Antwerp

Oct. 6 Nov. 3 ..... Melita
Oct. 20 Nov. 17 ..... Minnedosa

To Belfast-Glasgow

Oct. 7 Nov. 4 ..... Metagama

FROM QUEBEC

To Liverpool

Oct. 8 Nov. 5 ..... Montrose

To Cherbourg-Southampton

Oct. 6 ..... Empress of Scotland
Oct. 27 ..... Empress of France

To Belfast-Glasgow

Oct. 21 Nov. 18 ..... Montnairn

DIRECT SERVICE TO IRELAND

Apply to Agents everywhere or J. J. FORSTER, Gen. Agt., C.P.R. Station, Vancouver, Telephone Seymour 2630, Can. Pac. Ry., Traffic Agents.

CHANGE IN TRAIN SERVICE

The Canadian Pacific Railway announces that effective Sunday, September 12, their train Trans-Canada Limited, will be withdrawn. Last train this season will leave Vancouver at 6.30 p.m. Saturday, September 11.

Effective Thursday, September 16, The Mountaineer (through train to Chicago) will be withdrawn. Last train for this season will leave Vancouver at 7.45 p.m., Wednesday, September 15.

Effective September 26. The Imperial, through Vancouver-Montreal train, will leave at 9 p.m. daily, as at present. Toronto Express at 8.30 a.m. daily, as at present. Coast-Kootenay Express, Vancouver - Nelson, will leave at 7.30 p.m. daily, instead of 6.50 p.m. Fraser Valley Local will leave at 5.15 p.m. daily, instead of 5 p.m. Vancouver - Huntington will leave at 7.30 a.m. daily except Sunday.

Further information on request.

Gulf Islands Winter Service—Effective Monday, September 27, the steamer Otter will leave Victoria every Monday at 7.15 a.m., and Wednesdays at 8 a.m. for Ganges Harbor and way points, returning to Victoria on Tuesdays and Saturdays. There will also be the service from Victoria every Tuesday at 11 a.m., calling at Port Washington, Ganges and Mayne Island. For further information phone 1270 or 121 or 1223.

WILL BE WITHDRAWN FROM TRANSPACIFIC SERVICE

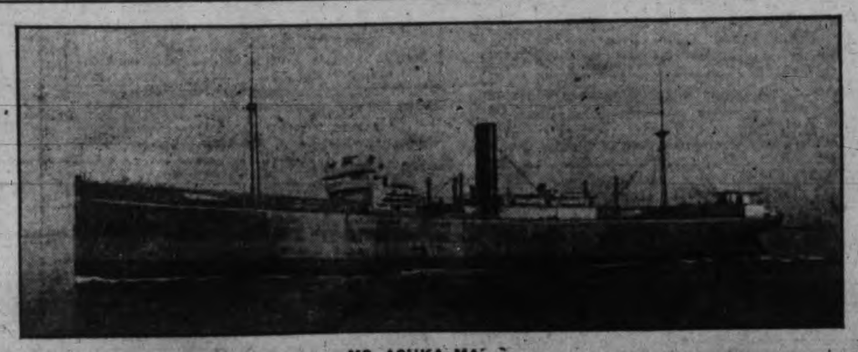

MS. ASUKA MARU

Established 1885
Help to Build VICTORIA'S NEW CATHEDRAL
LADIES' SHORT LINES, $2.95
Values $5 to $10 a Pair
MAYNARD'S SHOE STORE
649 Yates Street Phone 1232
Where Most People Trade

KIRKHAM'S GROCERTERIA
749-751 YATES STREET
AFTERNOON AND EVENING SPECIALS ON SALE TO-DAY
Fresh Bread Per loaf 8c
Ice Cream Melons Per lb. 4c
Wealthy Apples 10 lbs. ... 25c
Sweet Oranges 2 dozen for 35c
Alberta Butter Per lb. 35c
Ginger Punch Quart bottles, reg. 45c for.. 25c
Tokay Grapes 2 lbs. ... 25c
Chocolates Hand-rolled 35c

McClary Ranges
$10 Down and $10 per Month
Your Old Range taken as part payment.
Canada Pride Range Co.
715 Pandora Avenue Phone 4689
All Parts for All McClary Ranges Kept in Stock

Beautiful Flower Baskets
Fern Baskets
Plant Baskets
We carry a good assortment in stock or make to order any size. Any design.
THE RED CROSS WORKSHOP
684-6 Johnson Street (Just below Government). Phone 2169

TIBBITTS & CO.
1236 Government Street (Upstairs)
Ladies' and Gent's Tailoring
Alterations, Cleaning, Pressing and Repairing; also Dressmaking

For the first time in many years the Fall session of the Assize Court in Victoria may not convene. October 12 was the date set for any criminal hearings that might be ready. So far only two hearings were on hand and in both cases, it is stated, election may waive a jury trial. Efforts to bring Milo Eggers to Victoria in time for trial at the Fall Assizes did not succeed when that defendant opposed extradition for trial on a hi-jacking charge.

WATCH FOR VAN'S MOVES
OUR moving vans go wherever there is a road. We move household goods, office or factory equipment and you can feel satisfied that you'll be satisfied.
PACIFIC Transfer Co.
737 CORMORANT ST
VICTORIA, B.C.

OBITUARY

At the family residence, 1903 Beech Road, the death occurred this morning of Walter Richard Case, beloved husband of Mrs. Kate Millicent Case, aged fifty-two years. The late Mr. Case was born in London, England, and had been a resident of Victoria for eight years. He leaves his widow, two sons, Cecil W., and Herbert J. Case of Vancouver, one daughter, Miss Laura Case, at home, one brother in Edmonton and three sisters in England. The remains are reposing at the Sands Funeral Chapel pending burial arrangements.

There passed away last evening at St. Joseph's Hospital, Mrs. Martha Wakefield Johnston, aged sixty-six years. She was born in Ontario and was a resident of this city for the past nineteen years. Her late residence was 1038 Linden Avenue. Mrs. Johnston is survived by one daughter, Mrs. Duncan Kennedy in Victoria; two sisters, Mrs. W. H. Howell of Toronto, and Mrs. Walter Robson of Ayr, Ontario; also by one granddaughter. The body is resting at the Sands Funeral Chapel and will be conveyed to the family residence on Friday morning. At 2 o'clock in the afternoon services will be conducted by the Rev. W. G. Wilson and the remains will be laid to rest in the family plot at the Ross Bay Cemetery.

MYSTERY WAGON WAS CAUSE OF ACCIDENT

Kamloops, Sept. 29.—A mystery wagon, traveling on the wrong side of the road, was responsible for the accident which caused fatal injuries to Constable Arthur W. Mable of the provincial police, acording to evidence given at the coroner's inquest. The jury returned a verdict to the effect that the deceased came to his death from blood poisoning following injuries.

Constable Mable, keeping the rule of the road, passed the wagon on the left and collided with a car facing in the opposite direction, which had come to a stop on the right side of the road with a front wheel on the sidewalk. While a crowd gathered around the scene, the wagon, which was the cause of the collision, went on its way and despite investigations has never been traced.

NEWS IN BRIEF

Dr. A. F. Barton will deliver a lecture in the New Thought Temple tonight on "Immunity From Disease—Natural to Man."

The annual congregational meeting of the First Unitarian Church will be held on Friday, October 1 at the church hall, corner of Fernwood and Balmoral Roads at 8 p.m.

The St. John's Anglican Young People's Association will hold a meeting for the purpose of electing officers for the coming season in the schoolroom on Thursday evening, September 30, at 8 o'clock. All members are asked to be present.

Rotarian E. L. McColl of the Buenos Ayres Club, Canadian Government Trade Commissioner to the Argentine, will lecture on "Trade Opportunities in South America," at the Rotary Club luncheon at the Empress Hotel Thursday. The address will be illustrated with lantern slides.

The Canadian Boards of Trade Convention at Halifax, harbor development and the proposed turnover tax will be discussed at the meeting of the Victoria Chamber of Commerce directors Friday. The resignation of B. C. Nicholas, vice-president, will also be before the meeting.

R. J. Bury, G. D. Tyson and F. O. Hamilton were all fined in the city police court this morning for infractions of the traffic by-laws. The latter paid $5 for failing to have a tail light on his automobile, and the others $1 each for parking longer than an hour in restricted areas.

A meeting of the Intermediate Rugby League will be held to-night at 7.30 o'clock in the Chamber of Commerce rooms. Delegates from all teams intending to enter the league are requested to be present as players will be registered and a schedule drawn up for the season.

Joseph Short was fined $15 in the city police court this morning for driving to the common danger on Government Street late Saturday night. He was fined $5 on a separate charge of failing to produce his driver's license. He pleaded not guilty in the first instance and guilty in the second.

Doctor Craven, Master Superior of the fraternity of the Mystics of Hermes having recently returned from Europe will give two public lectures in room 5 Surrey Block, 639 Yates Street on, Friday evening at 8 o'clock and Sunday morning at 11 o'clock.

A committee of Rotarians to devise ways and means of helping the Solarium Fund has been appointed as follows: Cliff Denham, Percy Abell, Vic Clarke, Frank Doherty, Lyle Dunlop; John Fry, James Hunter, Johnny Johnson, Herbert Kent, Bill Moore, Lloyd Morgan, Horace Plimley, Jim Tait, Percy Watson and Stewart Williams.

The regular monthly meetings of the Victoria Bar Association will reopen to-morrow with a gathering at the Chamber of Commerce rooms, commencing at 6.15 p.m. After a supper the members will proceed with a business session. Marshall Gordon will read a paper on "The Persona Designata Doctrine." Lindley Crease, K.C., will preside.

S. S. Thornton, Dodge Brothers' dealer of Philadelphia, accompanied by his daughter, are guests at the Empress Hotel and have expressed themselves to A. E. Humphries, Dodge Bros. dealer in Victoria as being delighted with the city of Victoria, which they describe as the most beautiful city they have ever had the pleasure of visiting.

Choral evensong, with sermon by the Very Rev. C. S. Quainton, will be held this evening at 8 o'clock in Christ Church Cathedral, in observance of the festival of St. Michael and All Angels. As the service coincides with the monthly gathering of the Cathedral Communicants' Guild, all members of the latter are specially invited to attend this evening's service.

A further conference on the Willows grounds lease will take place between members of the public works committee of the City Council and applicants on Friday at 2.15 p.m. Representatives of the B.C. Agricultural Association, and also other interests making an offer for the lease of the grounds will be on hand to go further into their proposals. The meeting, it is understood, is for the receipt of the proposals only, and no definite action will be taken before a report to the council on the dual plans put forward.

The Junior W.A. of St. Matthias Church will present a missionary pageant in the Memorial Hall on Friday, October 8, at 8 o'clock. Groups from the British Empire and other nations will be presented in picturesque costumes and setting. Miss Gladys Shrapnel and her pupils and J. H. Hinton will provide the music, which will include Haydn's "Minuet," "Traumerei," "The Angels' Serenade," and other musical numbers typical of the countries represented. The proceeds will be in aid of the new cathedral and diocesan missions. Tickets may be obtained at the Memorial Hall and Fletcher's music store.

Anglo Sposito was this morning found guilty of keeping liquor for sale in his premises, 1055 Yates Street. Magistrate Jay imposed a penalty of $300, or in default three months hard labor. R. C. Lowe appeared for the defendant. The fact that there were four witnesses which the defence might have called had it so desired, but who were not brought into the court, was against the defendant, said the magistrate. The great variety of liquor stocked in the house, the glasses, trays and general paraphenalia, all indicated that the place was other than it ought to have been.

The expenditure of $300 for two wheel chairs, china, rubber sheeting and bed jackets for the children's ward of the Jubilee Hosital by the Daughters of Pity, was the outstanding report at the regular meeting of the society, held at the home of Miss Chrow, Burdette Avenue, on Monday evening. Mrs. L. P. Macrae and Miss Bannerman were appointed visitors to the hospital for October. The annual meeting will be held on Monday evening, October 25, at the home of Miss Bannerman, and all members are asked to keep this date open and attend. A bridge tea will be held on Saturday afternoon, November 13, at the home of the president.

REEVE ANSCOMB WILL NOT OPPOSE MAYOR

Interested in Seeing Development of Inter-Municipal Relations

Willing to Continue Chairmanship of Oak Bay With Council Support

That there is no foundation to the rumor that he would oppose Mayor Pendray for the mayoralty at the coming civic elections was the gist of a statement from Reeve Anscomb to-day.

While admitting he had been asked by a good many people to do so, and that at some time in the near future he would possibly accede to their request, Mr. Anscomb stated that under existing circumstances, with the water rate controversy still unsettled, it would be unfair to do so, by virtue of the fact that if elected and the rate controversy resulted in a favorable decision for Oak Bay a good many people would naturally infer that he had influenced that decision. "Confidence to my mind," stated the reeve, "is the basis of all business. Shatter confidence and you lose all."

DISCUSSES WATER RATE

"At this point," the reeve continued, "it would be well if I said now publicly that I am just as desirous as the city officials themselves that the city should have a fair profit on the sale of water; but the profit must only be a reasonable one and the cost arrived at by the application of properly established principles.

"Whether I shall run again in Oak Bay depends entirely on whether any of my colleagues at present on the council desire the office. If so, I shall be pleased to step down in their favor. I am intensely interested in the municipal affairs of the city and adjacent district and believe that by proper management all of them can be brought to a high state of efficiency and operated as any ordinary business would be conducted."

That 1927 would in any event be his last year in Oak Bay was the reeve's definite statement.

The announcement by Reeve Anscomb that he would not oppose the return of Mayor Rendray in the city leaves the field open for the return of His Worship by acclamation for a final term. Mayor Pendray has announced his intention to stand again on a policy of port development.

JURY AWARDS LARGE SUM TO PETITIONER IN DIVORCE HEARING

Sum of $35,000 Set as Amount to be Paid by Absent Co-respondent

A decree absolute was granted by Mr. Justice D. A. McDonald in the divorce hearing of Randy vs. Randy yesterday afternoon. Petitioner, Attilio Randy, asked $50,000 damages from the common jury hearing the case. After deliberating fifteen minutes the jury returned with a damage award of $35,000 in favor of the petitioner and costs, to be paid by the co-respondent, Eugene Robelin.

Fred C. Elliott appeared for the petitioner. Zella Randy, the respondent, and Eugene Robelin, co-respondent, were undefended at the hearing.

The damage award is one of the largest ever given in British Columbia courts and followed representations by petitioner that his wife had left him in favor of the co-respondent, who was said to be wealthy and now resident at Nice, France. Evidence was entered by affidavits sworn to by French detective operators, alleging grounds for the complaint.

At the close of evidence Mr. Justice McDonald found for the petitioner, granting a decree absolute. The jury, urged by counsel to consider damages for alienation of affections and not as a punishment on the co-respondent, awarded $35,000 and the costs of the suit against Eugene Robelin.

A jury of eight was sworn for the hearing, including A. A. Nex, Ira Osborn, A. Mallett, A. E. Payne, S. H. Wheeler, G. R. Fleming, W. P. Jeune and F. C. Greenwood.

New Series Six-cylinder Sedan Hupmobile sells in Victoria, $2,185.***

City Tax Sale Opens Thursday

As required by law the city sale of tax sale properties will open at the City Council Chamber on September 30 at 10 a.m. Fewer parcels go on the block this year than for some years past, in itself an indication of the progress being made by the city and the great improvement in the percentage of tax collection. Properties sold at the tax sale may be redeemed by their former owners within a year by the payment in full of any sums outstanding against them.

ASKS SUPPORT FOR LOCAL INDUSTRIES

S. J. Drake Urges Real Estate Board to Stand Behind City Manufacturers

S. J. Drake, speaking on behalf of local industries, at the meeting of the Victoria Real Estate Board to-day, claimed that there was no sectionalism or narrow-mindedness in people of the West supporting western industry in preference to that of the East.

It was fundamental in the progressive movement of a city that her people should be loyal to one another, he said. Mr. Drake asked that real estate men, when they had occasion to paint homes, equip them with plumbing or furnaces, shingle them or build them, should remember local factories. He mentioned the growth of several Victoria manufacturing concerns, notably his own business, the Albion Stove Works, which had won a high reputation all up and down the coast and at many points inland. The business was steadily expanding, said Mr. Drake, and to-day his employees numbered thirty-five. As the business grew the staff would be increased. Mr. Drake invited the members of the board to visit the plant and the invitation was accepted, next Wednesday at 3.30 o'clock being set as the date for the visit.

OPPOSES TWO-YEAR TERM FOR MAYORS

Real Estate Board Supports Motion of R. H. B. Ker

Stating that he could see no reason why the present custom in Victoria of electing a mayor for a one-year term should be changed, R. H. B. Ker urged the Real Estate Board at its regular meeting to-day, to go on record as opposing any such proposal.

It was in no way desirable, he said, that a man should be elected to a two-year term in Victoria. Although this was mooted by some persons in the city, and the City Council had passed in favor of it by a majority of one vote, Mr. Ker said that he could see no good reason for it. It should be put up for referendum, he said. One year at a time was plenty, he added.

His motion contained this suggestion, and there was no discussion, the motion being carried unanimously.

The City Council, explained Mr. Ker, had already sent its recommendation to the Union of B.C. Municipalities.

TO-DAY'S RESULTS

LITTLE WORLD SERIES

By innings:

Louisville	0 0 0 2 0 0 0 0 0	0	2
Toronto	0 0 0 0 0 0 0 0 2	0	2

Batteries—Callop and Myers; Carroll and O'Neill.

CITY SERIES

At Chicago.	R.	H.	E.
White Sox	0	4	2
Cubs	6	11	0

Batteries—Faber, Thurston and Schalk; Root and Gonzales.

NATIONAL LEAGUE

At Boston, 1st game—	R.	H.	E.
Philadelphia	6	14	2
Boston	7	9	1

Batteries—Willoughby, Knight and Heline; Wertz and Hogan.

OLD COUNTRY SOCCER

London, Sept. 29 (Canadian Press cable)—Soccer games played to-day:

ENGLISH LEAGUE—FIRST DIVISION

Everton 2, Bury 2.

SECOND DIVISION

Bramford City 0, Middlesbro 1.

OVERNIGHT ENTRIES AT SALT LAKE

First race—Five furlongs.
Maurice Muleahy 105
Albion Boy 104
Luke Martin 109
Coombs 107
Jack Fountain 107
Lawrence 112
Take All 104

Second race—Five and a half furlongs.
Henry J. 106
Amackassin 110
Chevalier 106
Nick Klein 105
Springvale 107
Winchester 106
Angelo 107
Much Oblige 102
Morro Castle 107
Olympiad 114

Third race—Five and a half furlongs:
False Alarm 107
Malvern 111
Different Eyes 111
Roisterer 107
King Worth 106
Razon 106
Doctor Tubbs 111
Romulus 107
Reene Fry 106
George James 106
Pretext 102

Fourth race—Five furlongs:
Harry D. 100
Kirkwood 109
Dan Hogan 112
Dixie Boy 109
Fullanti 104
James Neely 109
Capers 104
Indianola 104

Fifth race—Seven furlongs:
Doctor Corbett 115
Four o' Five 108
Swenson 111
Jack Frost 115
Bonbox 115
Hackamore 112
Cordovan 101
Lurman 106
Black Pat 105
Olympian King 115

Sixth Race — Newhouse Hotel course.
Cadmus 102
Regular Girl 109
Belle of Milton 101
Shasta Express 109
Uncle Bill 100
Lord Valentine 107
Lady Barrett 104
Art Zellar 109
Klickitat Bum 104
Sonny Bunny 112
Bobby Allen 110

Seventh race—Seven furlongs.
Kahani 115
Lank 115
Bessie Young 112
Rose of Picardy 103
Nettie Cole 103
Las Trancas 111
Castle Crown 112
Dorothy Pop 112
Deertrail 115
Singapore 115
Freddie Fear 115

Track threatening and fast.

ANCIENT FLAGPOLE TOPPLES TO MAKE WAY FOR NEW ONE

Old Stick Rotten as it Lies Shattered on Parliament Buildings Lawn

New and Better Pole to Flaunt Union Jack in the Breeze Soon

One of Victoria's oldest landmarks, the towering flagpole which has stood in front of the Parliament Buildings since they were built, lay upon the lawns of Parliament Square this morning, shattered and rotten.

In place of the long, smooth pole stood a ragged spar which will be used to install a taller and better pole. The new pole lies behind the Parliament Buildings all ready to carry the Union Jack in the breeze after it has been hoisted into place.

POLE IS ROTTEN

The old pole, which has carried the flag since the days when the little red parliament buildings were moved away and the present stone pile was erected, was found to be rotten to the heart when it crashed down upon the lawn. Dry rot had eaten into it at many points, just as experts of the Public Works Department had suspected. They ordered the shaft removed because they considered it a menace to the safety of those walking below it and their judgment proved correct.

OBSERVERS ALARMED

An excited group of people watched workmen fell the old pole this morning and many of them thought that the rough spar which stood beside it was to be its successor.

"Aren't they even going to peel the bark off it?" one old lady demanded indignantly as she viewed the ragged spar which stood in place of the broken pole after its final destruction.

Meanwhile the real pole lies at the rear of the buildings and will be erected to-morrow. The spar standing on the concrete base will be used to haul the pole into position and drop it down into the hole prepared for it.

TRADE EXPERT TO MEET ROTARIANS

E. L. McColl Will Tell of Opportunities in South America

Chamber of Commerce Members and Manufacturers Invited

Rotarian E. L. McColl of the Buenos Ayres Club, Canadian Government Trade Commissioner to the Argentine, will lecture on "Trade Opportunities in South America," at the Rotary Club luncheon at the Empress Hotel Thursday. The address will be illustrated with lantern slides.

Members of the Victoria Chamber of Commerce and the Canadian Manufacturers' Association have been invited to attend the Rotarian luncheon to hear the trade commissioner.

Mr. McColl is making a tour of the whole Dominion, emphasizing the opportunities which exist for Canadian exporters in South America. He has a comprehensive list of statistics which go to support his arguments that a profitable market exists for Canadian products in South America.

MOTHER OF ROGERS HORNSBY PASSES

Expressed Desire Son Would Not be Called From the World's Series

Austen, Texas, Sept. 29.—Mrs. M. D. Hornsby, mother of Rogers Hornsby, St. Louis Cardinals' manager, died here at 3 o'clock to-day.

Mrs. Hornsby sank rapidly shortly before noon following a turn for the worse after her eleven-year invalid condition.

Hornsby, who Saturday will lead his team against New York in the world's series, had not been called to her bedside. She asked that he not be called because of the series. Her eldest son, Everett, is due to arrive to-night from Tulsa, Okla.

Mrs. Hornsby had expressed a wish to be able to live until the conclusion of the world's series, which she confidently expected Rogers's men to win.

FIVE YEARS FOR VANCOUVER FORGER

John Wilson Received Two-Year Sentence Here in 1915

Vancouver, Sept. 29.—Possessing a record for similar offences, John Wilson appeared before Magistrate H. C. Shaw in police court to-day after pleading guilty to three charges of uttering forged documents and was sentenced to five years' imprisonment in the penitentiary at New Westminster.

Wilson had been sentenced here in 1912 to three years, in Victoria in 1915 to two years, and again in 1921 was given a term of five years in Kingston Penitentiary, Ont. In regard to the latter term, Wilson told the court he had served the full time, less the usual remission for good conduct. He was arrested recently after allegedly passing worthless cheques by the use of names of prominent local firm. Wilson used a rubber stamp and protectograph to make the cheques appear authentic.

GREATEST PIANO VALUE IN CANADA
THE SWEET-TONED "ENNIS"
$375
On Terms to Suit Your Convenience
In our window to-day you will see the "Ennis" piano, but step inside and play it—you will then know why it is called the "Sweet-toned Ennis." It is an instrument that compares in every way with pianos selling at $50.00 to $100.00 more—
And there's no reason why you shouldn't benefit by this saving.
FLETCHER BROS LIMITED
VICTORIA
1110 Douglas Street

TABLE LAMPS OF BEAUTY
A great variety to choose from. We also have a nice stock of Floor and Bridge Lamps and Shades.
Call at Our Salesrooms
HAWKINS & HAYWARD
Electrical Quality and Service Store
1121 Douglas Street, cor. View Phones 643-2627
"HELP TO BUILD VICTORIA'S NEW CATHEDRAL"

WILL LAUNCH NEW BUILDING SOCIETY

Organization to Help Home Buying Will be Formed at Meeting Friday

Another of the series of building societies which during the past forty years have helped many Victorians to become home owners will be launched at a meeting to be held at 8 p.m. on Friday at 402 Pemberton Building.

The meeting has been called by officials responsible for the management of former societies and all those who are interested are invited to attend.

Much good work has been done in the past by these organizations in the way of encouraging members to accumulate savings and acquire title to homes, the help of the society being sought, not only for the purpose of building, but for the purchase of property or, in most cases, the liquidation of existing encumbrances.

It is expected that the new society will be constituted on a plan, which, while providing for the retention of the popular drawing feature, will establish it on a more permanent than the former so-called terminating societies, such as the Victoria, the Victoria No. 2 and the Greater Victoria. Further information can be had on application at 1008 Broad Street or by phoning 3209.

SOCIAL AND PERSONAL

Announcement is made of the birth of a son to Mrs. Harry Bell of Shawnigan Lake at St. Joseph's Hospital on Sunday, September 26. Mrs. Bell was formerly Miss Sadie McGregor of 618 Bay Street, and her husband, the late Mr. Bell, was one of the victimes of the drowning fatality at Shawnigan Lake on August 30.

* * *

The first of the season's dances under the auspices of the Hudson's Bay Employees' Association will be held next Tuesday evening at the Alexandra Hall, commencing at 9 o'clock. Charles Hunt's popular orchestra will again be in attendance with an entirely new programme of musical hits. Invitation cards now being issued by the committee will be good for the whole series of dances, which will be held the first Tuesday in each month.

FOR PSORIASIS
Take Our Herbal Remedies Book on Skin Diseases, New Treatise on Chronic Diseases by Herbal Remedies, Pamphlets on Loss of Manhood and Diseases of Men, Booklet on Female Ills, and advice free by mail. Thirty years' experience. Without criticising or disparaging your local doctors, write us before losing hope. Treatment by mail our specialty. Phone Sey. 7545. Hours 2 to 6 and 7 to 9 daily. (Saturday and Sunday closed).
Eng. Herbal Dispensary Ltd.
1359 Davie, Vancouver, B.C.
B.C.'s Oldest Herbal Institution

VANART
FOR FLAVORING CAKES CUSTARDS
LIKE VANILLA ONLY NICER
—AT YOUR GROCERS

Homes Furnished Complete on Easy Terms Without Interest
STANDARD FURNITURE
719 Yates Street

PHONE 215
Have Your Furnace and Pipes Examined FREE
Young & Pottinger
Plumbers and Sheet Metal Workers
2639 Douglas St. Agents Albion Furnace

BARKZINE
EFFECTIVE AND ANTISEPTIC
For Colds, Headache, Catarrh, Neuralgia, Mumps, Swelling, Rheumatism and other pains.
On sale only at 1501 Government St.

WOOD!
Good Fir Wood, per cord load..$4.00
Good Fir Wood, per half load..$2.25
Kindling Wood, per cord load..$5.75
C.O.D.
Lemon, Gonnason Co., Ltd.
Phone 77 .... 2324 Government St.

SHOES
AT 33c ON THE DOLLAR
Stewart THE SHOE MAN
1321 DOUGLAS ST.

PRODUCERS SAND & GRAVEL CO., LTD.
Sand and Gravel
For all purposes, graded and washed with fresh water.
Largest Capacity in Canada
1902 Store Street Phone 3615

Our 53rd Anniversary Merchandising Event

Commences To-morrow, Thursday, Sept. 30

With Great Stocks of Fall Merchandise at Anniversary Prices

Since our establishment in 1873 our aim has been to merchandise in a manner to give the greatest satisfaction to our customers. October 1 marks the fifty-third milepost of our commercial life, and during this month we have made special efforts, through our perfect and far-reaching system of merchandising to provide values of unusual interest. Our well-organized system of delivering to rural and out-of-town districts places these great October values within the reach of all.

Women's Fashionable Plain Tailored Fall and Winter

Coats

Tailored Coats of blanket cloth, very neat and dressy, straight lines with patch pockets, turn-back cuffs and button trimming. They are patterned in plain colors or tweed mixtures; sizes 14 to 42. Fifty-third Anniversary Price each

$13.90

TRAVEL COATS

Of Plaid Materials With Fur Collars

Travel Coats of fashionable plaid materials, with set-in sleeves, side fastening and convertible fur collars. Also straight lines with side panels, turn-back cuffs and fully lined, belted styles with buckle trimmings, in a wide range of colors. Anniversary Price

$14.90

Women's Fur-trimmed

Coats

Of Popular Materials

Fur-trimmed Coats of velour or marvella, designed in straight lines and handsomely finished with fur collars and cuffs and all fully lined. They are trimmed with fancy stitching and novelty fur trimming at hem; all wanted shades. Anniversary Price

$37.90

Outstanding Values From Our Shoe Departments

Our several Shoe Departments offer a choice of many of the best known makes of Footwear in Canada, England and United States at prices that defy competition.

Specially Featuring Women's Fashionable Footwear at $5.00 to $8.00

Women's Sport Oxfords. We can show you a very large selection of this very popular style, in black calf, tan calf, patent leather, some in plain leathers or with reptile or contrasting trimmings. A big range at **$5.00** and **$6.00**
All Alligator Sport Oxfords at **$7.00**
Tan Calf and Black Calf Brogue Oxfords at, a pair, **$5.00** and **$6.00**
Patent, Tan or Gunmetal Tomboy Oxfords at.....**$6.00**

Women's Brushed Wool CARDIGANS

ANNIVERSARY VALUES, EACH

$2.65

Medium Weight Brushed Wool Cardigans in plain shades with smart contrasting stripe fronts, finished with two pockets and five buttons. Ideal for school or business wear, or to wear underneat raincoats. Assorted shades and sizes, each **$2.65**
—Sweaters, First Floor

GIRLS' FALL COATS Four Big Offerings at Anniversary Prices

Fur-trimmed Coats of velours and blanket cloths, smart style for the ages of 6 to 8 years. Anniversary values at **$7.95**

Coats of fine fabric in shades of Saxe, fawn, wood tones and channel red. All smart styles with effective fur trimmings; sizes for 9 to 11 years, at **$8.95** to **$9.95**

Exceptionally smart Fur-trimmed Coats for the bigger girls, from 12 to 14 years, all nice shades and styles. Anniversary values at ..**$11.95**
—Children's Wear, First Floor

Women's Spun Silk Overblouses Anniversary Price, Each, $2.98

Overblouses of good quality spun silk, smartly tailored throughout. They have long sleeves, buttoned cuffs, tucked or plain fronts, neat pockets and smart fitting collars finished with black bow tie. Shown in sand, corn, white and cream; sizes 36 to 44. Real values, each **$2.98**
—Blouses, First Floor

Corsets and Brassieres at Anniversary Prices

Elastic Panel Corsets made of batiste and elastic, waist line style, long over hips with four hose supporters. Anniversary Price **$2.75**
Elastic Panel Corsets of pink broche and good weight elastic, ventilated back, long skirt and well boned. Anniversary Price **$3.95**
Vestee Brassieres to wear with suits and coat frocks. Made of white broche, deep style with elastic in sides and detachable white vestee with collar. Anniversary Price, **$1.49**
Pink Satin Striped Cotton Bandette Brassieres, short style, back hook with tape shoulder straps. Anniversary Price, each ..... **29¢**
—Corsets, First Floor

Girls' Silk Knit Party Dresses at $5.95

Silk Knit Party Dresses in a great assortment of dainty shades, including almond green, rose, rosewood, lemon, Saxe fawn and scarlet. Smart styles with narrow ribbon ruching and flowers, or Val. lace trimmings. Anniversary value, at **$5.95**
—Children's Wear, First Floor

WOMEN'S CREPE HOUSE DRESSES 75c

ANNIVERSARY BARGAINS AT .....

Crepe House Dresses of best quality crepe, made in slipover style, neat styles; neck and sleeves bound in contrasting shade, trimmed with hand embroidery; smart little dresses for indoor wear. Special, each ..... **75¢**
—Whitewear, First Floor

NOTIONS at Anniversary Prices, 5c, 10c and 15c

Coates' Spool Cotton, 100 yards, black or white. Each ..... **5¢**
Best English Steel Needles in straight or assorted sizes. Per pkt. ..... **5¢**
Pearl Buttons, two or four holes, 12 on a card for ..... **5¢**
Double Stretch Elastic, ¼-inch wide, black or white. A yard ..... **5¢**
Sheet Pins for dressmaking, needle points, assorted sizes, 250 pins on a sheet for .. **5¢**
Safety Pins of best quality brass wire, highly nickel plated, 12 on a card for .....**5¢**
Snap Fasteners, black or white, in four sizes, 12 on a card for ..... **5¢**
Mending Wools of fine grade Botany wool, in all shades, 30 yards on a card for ... **5¢**
Lustre Mending Cotton for mending silk or lisle hose, all popular shades. Per card **5¢**
Pure Linen Thread, 50 yard spools, black or white. Per spool ..... **5¢**
Thimbles, all sizes, plain or colored, each **5¢**
Ric Rac Braid for trimming purposes, all colors, 2 yards for ..... **5¢**
Bias Seam Tape, a sure time saver, in all assorted colors; also black and white. 2 yards for ..... **5¢**
Toilet Pins with black or white heads; also assorted colors. 20 pins for ..... **5¢**
Lingerie Hangers, hardwood finish. Each **5¢**
Gilt Safety Pins for lingerie purposes. 12 on a card for ..... **5¢**
Silk Mending in all hosiery shades. Per spool ..... **10¢**
Gilt Safety Pins, 18 on a card, three assorted sizes. Per card ..... **10¢**
Bobbie Pins, the newest pin for bobbed hair, warranted not to fall out, four on a card, in bronze, black, silver or gold for .. **10¢**
Curlin Irons for marcel waving, each ..**10¢**
Tape Measures for dressmaking purposes, linen finish. Each ..... **10¢**
Coat Hangers with bar across for skirt, hardwood finish. Each ..... **10¢**
Barrettes in a variety of styles and sizes. Each ..... **10¢**
Bone Hair Pins in three sizes, amber or tortoise shell. A card ..... **10¢**
Gold Eye Needle Set, darners, embroidery and sewing needles. Per packet.....**10¢**
Double Stretch Elastic, 3-8 inch width. Splendid quality in black or white. 2 yards for ..... **15¢**
Wool Mending in quarter-ounce skeins; all shades, **2** for ..... **15¢**
India Tape of reliable quality, assorted widths, **2** 5-yard rolls for ..... **15¢**
Tape Measures, 60 inches in length, **2** for ..... **15¢**
Spring Tape Measures, nickel plated, each at ..... **15¢**
Hooks and Eyes, warranted not to rust, 24 on a card; all sizes, black or white, **2** cards for ..... **15¢**
Mercerized Mending Cotton, silk or lisle hose; all newest shades, **2** for ..... **15¢**
Curling Irons, 1 prong, medium size, each at ..... **15¢**
Pure Linen Thread, Barbour's make, 100-yard spools, black, white or drab. Per spool at ..... **15¢**
Check Bias Tape for trimming purposes. Shown in eight different colors, **6** yards for ..... **15¢**
Children's Garters in novelty elastic styles, many pretty colors. Each ..... **15¢**
Face Cloths of good quality, made in bag shape, handy for traveling. Assorted colors. Each ..... **15¢**

Silks at Anniversary Prices

36-inch Plain and Fancy Crepes, just the thing for an economical dress; will wear and look well. Shown in plain shades, stripes or figured effects; regular 98c a yard. Anniversary Price, **49¢**
36-inch Figured Silks, novelty patterns and colorings, for afternoon dresses or trimmings; regular $2.98 a yard. Anniversary Price ..... **98¢**
40-inch Figured Crepe de Chine, lovely quality in fancy patterns and good colorings. Makes an ideal dress, value $3.98 a yard. Anniversary Price **$1.98**
36-inch Black Duchesse Satin, heavy quality with a rich sheen. Anniversary Price, yard, **$1.29**
—Silks, Main Floor

MILLINERY At Anniversary Prices

Matrons' and Misses' Hats in an assortment of most alluring styles that will appeal to the discriminating women. There are hats of velvet, satin and silk combination, in all popular colorings and black. At **$4.95, $5.95** and **$6.95**
The New Fall Turbans show the influence of the close fitting, high, draped crowns. They are masterpieces and will appeal at once to the woman who enjoys wearing something entirely different. So reasonably priced, upwards from **$6.95**
Wonderful variety of Felt Hats priced upwards from **$3.95**
—Millinery, First Floor

Women's Hosiery at Anniversary Prices

Good Grade Silk Hose with ribbed lisle tops, in shades of platinum, silver, circassian, camoe, pongee, peach, amber, grain, cheri and atmosphere. Heels are well spliced for extra wear. Anniversary values at **79¢**
Pure Thread Silk Hose with mercerized lisle tops and neat pointed heels. Shades are mauve, taupe, grain, amber, French nude, toreador, platinum, Reveria, silver, white and black. A pair **$1.29**
Cashmere Hose knit from soft wool yarns with special splicing at heels and toes. Very serviceable in black, brown, camel, fawn, dove, grey and sand; sizes 8½ to 10, at ..... **75¢**

Ribbed Silk Sports Hose

Good weight for Winter wear, knit seamless with perfect fitting legs, Mercury products of exceptionally good quality; sizes 8½ to 10. Regular $2.00 a pair, on sale for

$1.29

—Hosiery, Main Floor

Rayon Silk Novelty Cushions $1.65 and $3.75

Dainty Boudoir Rayon Silk Cushions, in heart, oval and novelty shapes. Anniversary Price, each **$1.65**
Novelty Rayon Silk Cushions with floral motifs and decorative trimmings. Many beautiful shapes to select from. Anniversary Price, each **$3.75**
—Draperies, Second Floor

"Invictus" Shoes for Women and Growing Girls, $5.00

This splendid make is really wonderful value and we can show you many wanted styles. Black or brown calf Oxfords, Strap Pumps in patent, black and brown kid, Cuban or low heels and all have Goodyear welted soles and are carried in A to D widths.

Women's Arch Relief Shoes

Those who have to stand or walk a lot will find these shoes made with specially built-in arch supports—a great boon—
Black Kid Oxfords at **$5.00** and **$8.00**
Brown Kid Oxfords at **$6.00** and **$8.00**
Black and Brown Kid Strap Pumps at **$6.00** and **$8.00**

Women's Novelty Shoes at $5.00 to $8.00

Specially Purchased for Our October Event

We are featuring a very large range of ultra-stylish shoes in this price range. Styles that are authentic and lasts that fit.
Patent leather shoes are increasing in favor. Pretty ties, strap pumps and fancy Oxfords, either all patent or with novelty leather trimmings.
Patent Three-eyelet Ties, low heel and lizard trim, at **$5.00**
Patent Fancy Oxfords, Spanish heel **$6.00**
Patent Strap Pumps with Cuban or spike heels, at **$7.00**
And a great many others.

Our Bargain Highway Is Crowded With

Shoe Barqains

For Men, Women and Children

Not advertised in detail, these shoes are on display and if you are looking for a bargain in shoes a visit will repay you. Nothing over **$3.95,** —Shoes, Lower Main Floor

Our Children's Shoe Department

Is fully stocked with the best makes of shoes—Hurlbuts, Hewetson's, Classic and MacFarlane - Canadian makes, Start-rite and Kiltie English Shoes.
Hewetson's Patent Strap Slipper with chrome leather soles—
Sizes 2 to 5 .....**$1.75**
Sizes 5½ to 8 .....**$2.25**
Hewetson's Oxfords in patent, gunmetal and brown calf—
Sizes 5 to 8 .....**$3.00**
Sizes 8½ to 11 .....**$3.50**
Hurlbutt's Pussy Foot Strap Slippers in patent, brown and white, sizes 2 to 5 .....**$1.75**
Pussy Foot Boots, sizes 2 to 5 .....**$2.00**
Classic Children's Boots and Oxfords, brown and black calf boots, sizes 11 to 2 .....**$4.00**
Oxfords in brown, black and patent **$3.50**
The Famous English Start-rite Corrective Shoes for children, specially made with arch supporting feature that positively corrects tendency to flat feet.
Brown and Black Calf Oxfords for children, 3 to 12 years, **$4.00** to **$6.75**
Boots slightly higher priced.

DAVID SPENCER LIMITED

PHONE 7800

Store Hours: 9 a.m. to 6 p.m.; Wednesday, 1 p.m.; Saturday, 6 p.m.

Our 53rd Anniversary Merchandising Event

Commences To-morrow (Thursday), September 30

With Great Stocks of Fall Merchandise at Anniversary Prices

BLANKETS

At Anniversary Prices

An Exceptionally Good Quality Blanket, warm and serviceable, in white with blue or pink borders.

56x76 inch size, a pair **$6.75**
60x80 inch size, a pair **$7.75**
64x84 inch size, a pair **$9.50**
68x86 inch size, pair **$10.95**

Flannelette Sheets at Anniversary prices. These wash well and are splendid values at—

Single bed size, a pair **$1.79**
Three-quarter size, at, a pair **$1.98**
Full bed size, a pair **$2.39**

A Beautiful Fleecy Blanket, made of finest grade wool, in white with pink or blue borders. Wonderful values at Anniversary prices.

60x80 inch size, a pair **$8.50**
64x84 inch size, a pair **$9.75**
72x84 inch size, pair **$11.50**

Swansdown Blankets, full double bed size, pink or blue borders. Regular price $4.50, on sale for..... **$3.59**

Crib Teddy Bear Blankets, pink and blue. On sale, each ..... **49¢**

—Staples, Main Floor

Cotton and Down-filled Comforters at Anniversary Prices

Cotton Filled Comforters, covered in floral designs, several colorings to choose from, sizes 60x72. Anniversary value, each **$2.50**

A Better Quality Turkey Chintz Covered Comforter, splendid wearing articles. Shown in two sizes, 60x72, at **$3.25**
66x72, at **$3.75**

New Designs in Floral Covered Comforters, finished with two contrasting panels. Well filled and splendid wearing quality; size 60x72, at **$4.75**

Down-filled Comforters, light in weight but very warmth-giving. Shown in many attractive coverings, new designs and shades of pink, blue, red, green and the popular Paisley patterns with plain panels. Well ventilated and filled. At **$7.95**

Down-filled Comforters covered with French sateen; beautiful designs with rich satin panels and filled with purified down **$12.75**

Large Size Down-filled Comforters, dark ground, floral design; well filled. Also Paisley, with contrasting panels and piped edges, at **$18.75**

Down-filled Comforters of superior grade which must be seen to be appreciated, at **$21.50**

—Staples, Main Floor

Art Needlework

At Anniversary Prices

Pillow Cases stamped and hemstitched on good quality tubular cotton, pointed or round scallops in eight different designs. A pair, at **$1.00**

22-Inch Ecru Centres, stamped on good quality linen in several different designs; regular 65c values. On sale for ..... **50¢**

18x45-Inch Scarves stamped on ecru linen, all new designs. On sale, each..**50¢**

Guest Towels stamped on good quality materials in a variety of designs; regular 65c each. On sale for..**45¢**

Five-piece Luncheon Sets, stamped on white needle-weave, tasty designs, mostly lazy daisy. Special ..**79¢**

Nightgowns stamped on krinkly crepe in colors of blue, pink and mauve. To embroider **$1.00**

French Beaded Handbags $2.95

French Beaded Handbags in elaborate designs and colorings, silk lined and fitted with mirror. Finished with beaded fringe and handle. On Sale, each **$2.95**

—Purses, Main Floor

Leather Pouch Handbags $2.50

Leather Pouch Handbags in all the new styles and colors, lined with fancy brocade and fitted with centre swing purse, mounted on strong reliable frames and finished with strap handle. Each **$2.50**

Purses, Main Floor

Boys' Fleece-lined Sleepers, Drawers and Shirts

At Anniversary Prices

Boys' Drawers, oddments and all pure wool garments, large assortment; sizes 22 to 32. Regular price to $1.75 for ..... **50¢**

Boys' Fleece-lined Sleepers, fine fleece and medium weight, white or natural shade. Sizes for 3 to 9 years, a suit **$1.25**

Boys' Shirts of finest quality wool, light and heavy weights. Regular prices to $1.75. Sizes 24 to 32. Anniversary Price, each ..... **75¢**

—Boys' Store, Lower Main Floor

Boys' Flannelette Wear At Anniversary Prices

Heavy English Flannelette Nightgowns, patterned in stripes or on plain shades; sizes 6 to 16 years. Anniversary Price, each **$1.25**

Heavy Grade English Flannelette Night Shirts, in neat stripes. Sizes for 6 to 16 years, each **$1.50**

Boys' Flannelette Pyjamas, good grade and roomy in make; two-piece styles; sizes 8 to 18 years. Anniversary price, a suit **$1.50**

Pyjamas of Heavy English Flannelette, neat patterns, roomy make; two-piece styles, for 8 to 18 years. A suit **$1.75**

Heavy English Flannelette Pyjamas, one-piece style; for ages 6 to 16 years. A suit **$2.00**

—Boys' Store, Lower Main Floor

Shoes for Men

MEN'S SHOE SPECIAL AT $4.95

We are making a special of a large purchase of Men's Fine Boots and Oxfords in brown and black calfskin, made by one of Canada's best makers. All sizes, wonderful values at **$4.95**

High Cut Sportsman Special—Knee High Lacing Rubber Boots, fit close to the leg. Special at **$5.95**

English Made Football Boots with the famous marble toes, rugby or soccer. **$4.00** and **$5.00**

—Main Floor

Drug Sundries and Toiletries

At Anniversary Prices

FRENCH IVORY CLOCKS—The most remarkable value ever offered. These were purchased specially for an anniversary bargain to our French Ivory customers. They are guaranteed perfect in workmanship and are reliable timekeepers. Each **$1.95**

CHAMOIS SKINS—Two large skins sewn together. Just the right size for the auto **$1.25**

HOT WATER BOTTLES—Each guaranteed for one year; red durable rubber ..... **85¢**

TOOTH BRUSHES—An assortment of 50c values. Your anniversary choice at, each ..... **25¢**

TORTOISESHELL MANICURE ARTICLES—Files, Cuticle Knives, Button Hooks, etc. Values to 85c at, each ..... **35¢**

FRENCH IVORY BUFFERS—Nicely finished, handy size, each in a holder. At, each ..... **85¢**

FRENCH IVORY HAIR BRUSHES—Mixed bristle and whalebone. Each **$1.35**

POWDER PUFFS—Various colored velour puffs, 25c size, at 2 for ..... **25¢**

MURRAY & LANMAN'S GENUINE FLORIDA WATER. Large size. 100 bottles to be sold at, each ..... **68¢**

100 Meat Safes

To Sell at Anniversary Prices

$1.95, $2.45 and $3.25

No. 1 size Flyproof Meat Safe, 26x16x12 inches. Regular price $2.95. On Sale for **$1.95**

No. 2, medium size Meat Safe, flyproof. 36x18x16 inches. Regular $3.50. On Sale for **$2.45**

No. 3, large size Meat Safe, 38x32x16 inches. Regular price $4.25. On Sale for **$3.25**

—Hardware, Lower Main Floor

During This Anniversary Event We Will Feature Many Remarkable Values in Men's

Suits and Overcoats

Men's Suits at $15.00

Suits for young men and conservative dressers, of good grade tweeds and rough serges; double or single-breasted; stylish models for Fall and well tailored. Sizes 33 to 36 for young men; 36 to 44 for larger men. Anniversary price **$15.00**

Men's Suits for $20.00

Many With Two Pairs of Pants

Suitst that are unbeatable values at the price. Made from hard-wearing tweeds and worsteds, in newest models and latest shades; browns, greys, herringbones, pin stripes and fancy tweeds. Many of these Suits have two pairs of pants. Sizes 34 to 44. Anniversary price **$20.00**

—Men's Clothing, Main Floor

Men's Overcoats

Great Anniversary Values

$16.00 and $20.00

Our offering of Men's Overcoats this season is really remarkable, including the following values:

Well-tailored Overcoats, of medium and heavy weight cloths, in shades greys, fawn, Lovat and browns. They have large roll collars and are modeled in double-breasted styles with half or full belts. All sizes. Anniversary price **$16.00**

Hundreds of Overcoats, made from heavy and medium weight overcoatings; with roll collar and single and double-breasted. full lined. Shades are Lovat, browns, blue, grey and fancy checks. Sizes 34 to 46. Anniversary price **$20.00**

—Men's Clothing, Main Floor

Men's Raincoats — *$10.00*

The Season's Greatest Value.
All sizes, each .....

Men's Rubberized Raincoats, of strong material, with sleeves and body half lined with a heavy wool lining, making them exceptionally warmth-giving and making them serviceable as a protection against cold as well as wet weather. Made in belter style, fawn shade and very dressy in appearance. All sizes and great value for ..**$10.00**

—Men's Clothing, Main Floor

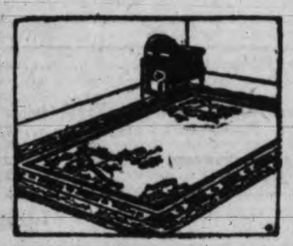

Seamless Axminster Rugs at Anniversary Prices

A fine selection of One-piece Axminster Rugs in a durable quality, offered at very low prices.

7.6x9.0 sizes at **$32.00**
9.0x9.0 size, at **$37.50**
9.0x10.6 size, at **$42.50**
9.0x12.0 size, at **$47.50**

—Carpets, Second Floor

Lace Curtains and Panels at Anniversary Prices

A direct shipment from Scotland of an extensive line of Lace Curtains and Panels enables us to offer these fine qualities at exceptionally low prices for our anniversary.

Curtain Panels, 2¼ yards long and 38 inches wide. Heavy bungalow net finished with fringe bottom. Each .... **90¢**

Curtain Panels, 2¼ yards long and 43 inches wide. Fine quality Scotch net with scalloped fringe bottom. Per panel at **$1.65**

Scotch Lace Curtains, 35 inches wide and 2¼ yards long, double border, handsome curtains and a fine value at, a pair **$1.25**

Lace Curtains, 48 inches wide and 3 yards long. An extra long curtain suitable for odd style long windows. Shown in a fine new filet net with handsome double border and motif centre. A pair **$3.95**

—Draperies, Second Floor

Special Purchase of Old Dutch Silverware

Great Values at Anniversary Prices

This special purchase consists of beautiful reproductions of old Dutch Silverware, including useful and decorative pieces and priced for Anniversary event. The articles mentioned will give some idea of the sterling values offered.

Salts and Peppers, tall shapes, a pair **$1.35**
Salts and Peppers, medium, a pair ..... **85¢**
Salts and Peppers, small, a pair ..... **60¢**
Sugar and Creams, low shapes, a pair **$3.35**
Candlesticks, tall shapes, **$1.65** to **$4.60**
Candlesticks, low shapes, a pair ..... **95¢**
Vases, each, **85¢** to **$7.50**
Bread Trays, each **$1.90**
Ash Trays, each ..... **35¢**
Photo Frames, each, **75¢** to **$1.40**
Egg Cups, each ..... **40¢**
Napkin Rings, each ..... **25¢**

—Silverware, Lower Main Floor

Cocoa Door Mats 45c and 65c

Cocoa Fibre Door Mats bought at a specially attractive price, enables us to offer these wonderful values.

14x24-inch size. Each **45¢**
16x27-inch size. Each **65¢**

—Carpets, Second Floor

Rubber Tire Scooters

With strong metal frames and disc wheels, painted in bright attractive colors. Anniversary prices:

6-inch Wheel, regular $3.00, for **$2.25**
8-inch Wheel, regular $3.50, for **$2.50**
25 only Combination Game Boards, plays 57 games; reg. $6.75, for **$5.50**

—Toys, Lower Main Floor

Men's Mackinaw Coats $7.95

Men's Mackinaw Coats, substantial and practical for outdoor wear; dark shades of grey and brown and heather mixtures; half and full belted and with roll collars. All sizes, each **$7.95**

—Men's Clothing, Main Floor

Men's Dressing Gowns

Anniversary Price

$6.95

Medium Weight Dressing Gowns for men, finished with silk girdle and roll collar; dark shades and fancy checks; all sizes. Anniversary Price **$6.95**

—Men's Clothing, Main Floor

MENS SHIRTS

Regular Prices to $3.00
On Sale for **$1.69**

Men's Shirts, consisting of broadcloths in plain colors, English Tobralco, guaranteed cloths, in fancy stripes on a white ground; woven stripe zephyrs and fancy broadcloths, with separate collar to match. All sizes in the whole selection, but not in any one pattern. Regular prices to $3.00, on sale for **$1.69**

Men's All Wool Flannel Lumberjack Blouses, with knitted bottom, made with sports collar and two pockets buttoned down; colors green and brown checks. Regular price $5.95. On sale, each **$4.29**

—Men's Furnishings, Main Floor

Men's Flannelette Nightwear

Men's Striped Flannelette Pyjamas, with kite front and finished with silk loops; assorted patterns. Anniversary Price **$1.95**

Men's Striped Flannelette Nightshirts, made with collar and pocket. Each **$1.29**

—Men's Furnishings, Main Floor

Boys' Jerseys and Sweaters At Anniversary Prices

Boys' Serviceable School Jerseys of wool mixture; will wear well; browns, greys, navy and fawn with contrasting collar; sizes 22 to 32. On sale, each **$1.00**

Boys' Heavy Wool Sweaters with shawl collar; shown in shades fawn, brown, Oxford and navy, with contrasting stripes; sizes 26 to 34. Anniversary Price, each **$1.95**

Boys' Pullover Sweaters with shawl collar, made of finest quality wool, all school shades; sizes 26 to 36. Anniversary Price, each **$2.95**

—Boys' Store, Lower Main Floor

DAVID SPENCER LIMITED

PHONE 7800

Store Hours: 9 a.m. to 6 p.m.; Wednesday, 1 p.m.; Saturday, 6 p.m.

SAANICH EXHIBITION EARNS PRAISE OF PREMIER OLIVER

(Continued from page 1)

FIELD ROOTS

Turnips, Swede, 5. — 1, J. M. Malcolm; 2, H. W. Cooper.

Turnips, yellow Aberdeen, 5—1, H. W. Cooper.

Turnips, any other variety—1, H. W. Cooper.

Mangels, long red, 5—1, W. D. Michell and Sons; 2, G. Little.

Mangels, yellow intermediate, 5—W. D. Michell and Son; 2, E. Raper.

Mangels, globe, 5—1, F. B. Noble; 2, G. Little.

Mangels, sugar, 5—2, W. P. Jeune.

Pumpkins, 1, heaviest—1, W. D. Michell and Sons.

Squash, 1, heaviest—1, W. D. Michell and Sons; 2, L. Woodhouse.

Carrots, white long, 5—1, H. W. Cooper; 2, J. A. Nunn.

Carrots, red intermediate, 5—1, Mrs. W. Heal; 2, J. A. Nunn.

Carrots, yellow, 5—1, H. W. Cooper; 2, J. A. Nunn.

Carrots, lon red, 5—1, F. B. Noble; 2, W. D. Michell and Sons.

Carrots, intermediate white, 5—1, W. D. Michell and Sons; 2, H. W. Cooper.

Sugar beets, 5—1, Geo. Little; 2, H. W. Cooper.

Collection of roots—1, Geo. Little; 2, H. W. Cooper.

Potatoes

Best exhibit of 25 pounds of potatoes of any variety—1 and 2, F. B. Noble.

Best exhibit of 25 pounds of certified seed potatoes—1, Ardmore Farm; 2, W. D. Michell and Sons.

Potatoes, white, early St. George, Early Surprise or Irish Cobbler, 25 pounds—1, Ardmore Farm; 2, G. T. Michell.

Potatoes, red, Early Ohio, or Early Rose, 25 pounds—1, Ardmore Farm.

Any other variety early potato—1, Ardmore Farm.

Potatoes, Sir Walter Raleigh, 25 pounds—1, J. G. Corrywood; 2, F. B. Noble.

Potatoes, Burbank, 25 pounds—1, Ardmore Farm; 2, F. B. Noble.

Potatoes, Netted Gems, 25 pounds—1, Ardmore Farm; 2, W. J. Barker.

Potatoes, up to date, 25 pounds—1, G. T. Michell; 2, Ardmore Farm.

Any other variety, late potato—2, Ardmore Farm.

Best 10 pounds of potatoes grown by a lady from certified seed—1, Ardmore Farm.

VEGETABLES

Carrots, shorthorn, 5—1, Mrs. W. J. Barker; 2, H. W. Cooper.

Carrots, intermediate, 5—1, W. J. Barker; 2, Mrs. DeRousie.

Parsnips, hollow crown, 5—1, H. Pistell; 2, Geo. Little.

Summer cabbage, 2—4, G. Little; 2, H. W. Cooper.

Winter cabbage—1, H. L. Ricketts; 2, W. O. Flight.

Red cabbage, 2—1, W. D. Michell and Sons; 2, Geo. Little.

Savoy cabbage, 2—1, W. O. Flight; 2, H. W. Cooper.

Brussels sprouts, two stalks—1, J. M. Malcolm; 2, H. W. Cooper.

Lettuce cabbage, 2—1, Geo. Little; 2, W. O. Flight.

Cauliflower, 2—1, H. W. Cooper; 2, Geo. Little.

Onions, white, 5—1, H. W. Cooper; 2, W. O. Flight.

Onions, yellow, 5—1, J. A. Nunn; 2, H. W. Cooper.

Onions, red or brown, 5—1, H. W. Cooper; 2, C. E. Jeffrey.

Onions, white, pickling, 1 quart—1, H. Pistell; 2, Mrs. W. J. Barker.

Onions, red, pickling, 1 quart—1, Geo. Little; 2, W. O. Flight.

Shallots, 12—1, F. B. Noble; 2, Mrs. E. W. Darcus.

Sweet corn, yellow, 5 ears—1, Mrs. N. Craig; 2, W. D. Michell and Sons.

Beets, long, 5—1, H. W. Cooper; 2, Geo. Little.

Beets, globe, 5—1, Geo. Neeves; 2, Mrs. DeRousie.

Celery, 2 bunches—1, H. W. Cooper; 2, Geo. Little.

Squash, Hubbard, 1—1, W. D. Michell and Sons; 2, Geo. Little.

Vegetable marrow, green, 1—1, H. Brewster; 2, Geo. Little.

Vegetable marrow, white or yellow, 2—1, Geo. Little; 2, A. E. French.

Watermelon, 2—1, Basil Garvice; 2, A. E. French.

Muskmelon, 2—4, W. D. Michell and Sons; 2, L. Woodhouse.

Squash, any other variety, 2—1, W. D. Michell and Sons; 2, A. Jeune.

Pumpkins, 2—1, F. B. Noble; 2, F. Hinksman.

Citrons, 2—1, W. D. Michell and Sons; 2, S. Holland.

Curly kale, 2 heads—1, W. O. Flight; 2, Geo. Little.

Leeks, 2—1, Geo. Little; 2, H. W. Cooper.

Tomatoes, grown under glass, 6—1, Geo. Little; 2, L. Woodhouse.

Tomatoes, grown in the open—1, A. E. French; 2, G. Little.

Cucumbers, grown in open, 2—1, W. O. Flight; 2, W. D. Michell and Sons.

Collection vegetable not to exceed 20 distinct named varieties—1, G. Little; 2, F. B. Noble; 3, H. W. Cooper.

Best collection of vegetable, 3 of each by boy or girl under 16—1, H. W. Cooper; 2, W. D. Michell and Sons.

FRUITS

Apples—Fall Varieties

Five Gravensteins—1, G. E. Goddard; 2, D. H. Heyer.

Five Alexander—1, W. D. Coffey; 2, H. T. Pinhorn.

Five Wealthy—1, D. H. Heyer; 2, Tanner Brothers.

Five Cellini Pippin—2, C. L. Styan.

Five any other variety—1, G. E. Goddard; 2, W. D. Michell and Sons.

Apples—Winter Varieties

Lemon Pippins—2, F. Turgoose.

Five King of Tomkins County—1, G. Stewart; 2, Tanner Brothers.

Five Yellow Bellflower—1, W. D. Coffey; 2, G. Stewart.

Five Baldwin—1, Tanner Brothers; 2, W. D. Coffey.

Five Northern Spies—1, F. Turgoose; 2, G. Sangster.

Five Golden Russet—1, G. E. Goddard; 2, G. Sangster.

Five Belle de Boscoop—1, G. E. Goddard; 2, Tanner Brothers.

Five Blenheim Orange—1, Tanner rothers; 2, A. Wright.

Five Ben Davis—1, G. E. Goddard; 2, A. W. McClure and Son.

Five Canada Reinette—1, Mrs. J. E. Corry Wood; 2, W. D. Coffey.

Five Jonathan—1, A. W. McClure and Son; 2, W. D. Coffey.

Five Ribston Pippin—1, D. H. Heyer; 2, C. L. Styan.

Five Salome—1, W. D. Coffey.

Five Red Cheek Pippin—1, F. Turgoose.

Five Rhode Island Greening—1, W. D. Michell and Son; 2, C. E. King.

Five Gano—1, A. W. McClure and Son; 2, A. Wright.

Five Grimes Golden—1, Tanner Brothers; 2, C. W. Thornton.

Five Coxe's Pippin—1, H. T. Pinhorn; 2, G. E. Goddard.

Five any other Winter variety—1, C. W. Thornton; 2, G. E. Goddard.

Five heaviest apples—1, Mrs. C. White Birch; 2, C. L Styan

Five Winter Banana—1, P Holloway; 2, J. G. Corry Wood.

Collection apples, 5 each variety named, not more than 6 varieties. Commercial value, quality and variety considered in judging—1, Tanner Brothers; 2, D. H. Heyer.

Best packed box Wealthy Apples, ready for shipping, wrapped and nailed up—1, Tanner Brothers.

Best packed box of King Apples for shipping, wrapped and nailed up—1, Geo. Stewart; 2, Tanner Brothers.

Best packed box of Jonathan Apples, ready for shipping, wrapped and nailed up—1, Tanner Brothers; 2, G. Stewart.

Best packed box of Gravenstein Apples, ready for shipping, wrapped and nailed up—1, Tanner Brothers; 2, A. W. McClure and Son.

Special. Best packed box apples, wrapped and ready for shipping, any variety of red apples—1, A. W. McClure and Son; 2, H. T. Pinhorn.

Pears

Five Beurre Rose—1, D. H. Heyer; 2, G. Stewart.

Five Flemish Beauty—1, W. D. Coffey; 2, H. T. Pinhorn.

Five Louise Bonne de Jersey—2, Mrs. C. White-Birch.

Five Beurre Clairgeau—1, Geo. Stewart; 2, Mrs. W. D. Coffey.

Bussork Pears—1, Mrs. White-Birch; 2, W. D. Coffey.

Bartlett Pears—1, D. H. Heyer; 2, A. E. French.

Any other variety pear—1, Mrs. C. White-Birch; 2, Mrs. L. H. Macqueen.

Collection of pears, 5 of each variety—1, C. E. King; 2, Mrs. C. White-Birch.

Best packed box pears—1, Geo. Stewart; 2, Mrs. White-Birch.

Plums

Twelve Yellow Egg—1, H. T. Pinhorn.

Twelve Coes Golden Drop—1, Mrs. White-Birch.

Twelve Grand Duke—1, C. L. Styan.

Twelve Damsons—1, W. D. Coffey; 2, W. J. Barker.

Twelve Italian Prunes—1, Mrs. J. G. Corry Wood.

Twelve Hyslop Crabapple—1, C. E. King; 2, Mrs. White-Birch.

Twelve peaches—1, Mrs. A. C. Ruttan; 2, C. L. Styan.

Five quinces any variety—1, R. E. Nimmo.

Plate walnuts—1, H. T. Pinhorn; 2, R. E. Nimmo.

Three bunches of grapes, outdoor production—1, W. D. Coffey; 2, Mrs. C. White-Birch.

Three bunches of grapes grown under glass—1, L. Woodhouse.

Best miscellaneous display of fruit on plates or pyramids covering a space 6x6. Display and arrangement to count—1, Mrs. C. White-Birch.

FLOWERS

Begonias, flowering, 1 plant—1, Mrs. F. Turgoose; 2, F. Hinksman.

Best potted plant suitable for dining-room table—1, A. E. French; 2, F. Hinksman.

Best asparagus fern, any age—1, A. E. French; 2, Mrs. J. S. Cunningham.

Best fern, any variety, any age—1, A. E. French; 2, Mrs. J. S. Cunningham.

Best single geranium—1, L. Woodhouse; 2, Mrs. J. S. Cunningham.

Best double geranium—1, Mrs. J. S. Cunningham.

Best single fuschia—1, Mrs. J. S. Cunningham.

Best double fuschia—1, L. Woodhouse.

Dahlias, best collection not more than ten—1, H. W. Cooper; 2, Mrs. J. B. Harrison.

Dahlias, best collection, not more than five—1, Mrs. J. T. Harrison; 2, Gordon Head School.

Asters, best collection—1, Mrs. J. T. Harrison; 2, G. Neeves.

Chrysanthemum, 4 varieties, 6 blooms of each—1, Mrs. J. T. Harrison; 2, F. Hinksman.

(Concluded on page 16)

Relieves constipation, biliousness, sick headache
A SAFE, DEPENDABLE LAXATIVE

strains sprains
stop the pain—keep affected part limber
Absorbine Jr.
THE ANTISEPTIC LINIMENT
At all Druggists $1.25

Merchants' Lunch Daily 50c In the Dining-room Third Floor

DAVID SPENCER LIMITED

PHONE 7800

Store Hours: 9 a.m. to 6 p.m.; Wednesday, 1 p.m.; Saturday, 6 p.m.

Lamp Shade Classes Daily at 2 p.m in the Drapery Department

Additional Offerings for Our 53rd Anniversary Merchandising Event

Trunks and Suit Cases

At Anniversary Prices

Steamer Wardrobe Trunks of five-ply veneer, covered with vulcanized hard fibre, strong and with perfect locking system; cretonne lined and fitted with clothes hangers. Regular price $50.00 for **$44.50**

Three-quarter Wardrobe Trunk, made same as above, fitted with extra clothes hangers and shoe box. Regular price $57.50. On sale for.... **$49.50**

Three-quarter Wardrobe Trunk of three-ply veneer, covered and lined with vulcanized fibre; stout locks and bolts; lined with cretonne. Regular $47.50 for **$39.50**

Shop Soiled Trunks of three-ply veneer, covered with vulcanized fibre, brassed corners; spring lock and draw bolt. One size only, 36-inch. Reg. $21.75 for **$17.50**

Three-ply Trunk, covered with heavy metal; have two outside leather straps, spring lock and draw bolt and tray; one only. Size 39-inch. Regular $19.50, for **$15.75**

Two Shop Soiled Steamer Trunks, covered and bound with fibre, heavy leather straps, spring lock and draw bolts.
33 inches; regular $18.75, for **$15.75**
39 inches; regular $19.75, for **$16.75**

Shop Soiled Suit Cases of brown leather, reinforced with heavy leather corners, lined with shirt fold inside, leather straps outside.
One only, 24-inch; regular $13.50, for **$10.95**
One only, 26-inch; regular $14.50, for **$11.95**

Brown Leather Suit Cases of selected cowhide, reinforced corners, lock and side clasps, shirt fold and leather straps; size 26-inch. Regular $21.00 for, each **$15.75**

Brown Leather Suit Case of selected cowhide, with two leather straps, high grade finish.
One only; size 24-inch. Regular $21.00, for **$16.50**
One only; size 26-inch. Regular $23.50, for **$18.50**

—Baggage, Main Floor

Inlaid Linoleum

Anniversary Price, a Square Yard, $1.29

A special line of British Sandown Inlaid Linoleum with designs right through to the canvas back is shown in a very attractive array of patterns and colorings at, a square yard **$1.29**

—Linoleums, Second Floor

STEEL BEDS At Anniversary Prices

Two-inch Continuous Tubing Bed in walnut finish with cane panel effect and six heavy fillers. Full size only **$10.80**

Simmons Walnut Finish Steel Beds with heavy continuous tubing and flat fillers. All standard sizes. Anniversary value at, each **$11.50**

Simmons Steel Beds with six flat fillers, heavy raised panel at head and foot ends and 2-inch continuous tubing. At **$17.25**

Graceline Beds in walnut or French walnut panel effect. A really beautiful model at, each **$23.75**

—Furniture, Second Floor

Walnut and Ivory Finished Dressers

Anniversary Price, Each, $19.75

Walnut or Ivory Finish Dressers with three long drawers and large oblong mirror. An Anniversary value at **$19.75**

—Furniture, Second Floor

Bed, Spring and Mattress Complete for $22.35

4x6 Size Beds of heavy tubing, with cane panels and heavy fillers. Complete with double woven wire springs, well reinforced and all felt mattress. Anniversary Price, complete **$22.35**

—Furniture, Second Floor

Couches, Cots, Cribs, Etc., at Anniversary Prices

All Steel, Link Fabric Couches that open out to large size bed, complete with divided felt mattress covered in cretonne. Anniversary Price **$14.90**

Folding White Enamel Cots with link fabric springs and all felt mattress, 3 feet wide. Complete for **$16.25**

Children's Crib, all steel and non-rustable spring, two drop sides, complete with warm all felt mattress in art ticking. Anniversary value at **$18.90**

Infant's Bassinette in white enamel, complete with spring and pad mattress. Anniversary value at **$8.90**

—Furniture, Second Floor

White Wood Tables and Four Chairs Complete for $11.25

White Wood Drop Leaf Table with 40-inch round top. Take up very little room. Complete with 4-bow back white wood chairs. An Anniversary value at **$11.25**

—Furniture, Second Floor

Easy Chairs at Anniversary Prices

Grey Enameled Morris Chair with adjustable back, reversible cretonne covered cushions. A real bargain **$8.75**

Reed Chairs, tub shape or square back and flat arms. Natural finish suitable for staining or enameling. Real bargain at **$5.75**

—Furniture, Second Floor

Bamboo Shopping Baskets 10c, 20c and 30c

Bamboo Shopping Baskets, strong in construction and with handle.

8-inch size. Each ..... **10¢**
10-inch size. Each ..... **20¢**
14-inch size. Each ..... **30¢**

—Hardware, Lower Main Floor

Electric Hot Blast Heaters

Regular Price $4.50. Anniversary Price, Each

$3.25

Electric Hot Blast Heaters, 660 watt, portable, with nickel-plateed trimmings; regular price $4.50 for **$3.25**

—Hardware, Lower Main Floor

Incomparable Values in Our Groceteria Section

Thursday, Friday and Saturday

Quaker Premium Oats with China, per carton **35c**

3 Bars P. and G. White Naptha Soap, 1 Pkt. Ivory Soap Flakes } For **25¢**
6-lb. Tin of Crisco **$1.50**
Heinz Spaghetti, per tin ..... **12½¢**
Tomato Catsup, 2's, per tin ..... **10½¢**
Imported French Castile Soap, per bar ... **30¢**

Horseshoe Salmon, ½'s, per tin **19c**

Johnson's Floor Wax, per tin ..... **74¢**
Nonsuch Silver Cream, per bottle ..... **20¢**
Zebra Stove Polish, per tin ..... **9¢**
Mrs. Stewart's Liquid Blue, per bottle ... **22¢**
Ontario Honey, 5's, per tin ..... **90¢**

Royal Crown Soap, per carton at **19½c**

Royal or Price's Baking Powder, 12-oz. per tin ...
Hygienic Toilet Rolls, bleached white crepe, 3 large rolls in carton for ..... **45¢**
Lux Toilet Soap, 3 bars for ..... **25¢**
1 Bar Plantol Soap } Both for **15¢**
1 Bar of Lifebuoy Soap
Westfield Corned Beef, per tin ..... **23¢**

Beach-Eakins Greengage Jam, 4's, per tin **39c**

1 Pkg. Gloss Starch } Both for..... **15¢**
1 Pkg. Reckitts Blue
Spencer's Ammonia, per bottle ..... **15¢**
1 Large Pkg. Chipso } Both for **25¢**
1 Bar P. and G. Naptha
Comb Honey, per comb ..... **22¢**

Wild Rose Pastry Flour, 10's, per sack **48c**

Sunmaid Nectar Seedless Raisins, 15-oz. pkg. **16¢**
Plantation Molasses, 2's, per tin .....
Libby's Asparagus Tips, 1's, per tin ..... **35¢**
Dominion Matches, large boxes, each ..... **25¢**
Robertson's Golden Shred Marmalade, 12-oz. jar for ..... **19¢**

Ogilvies' Minute Oats, per carton at **20c**

Newball and Mason's Malt and Hops, per pkg. **60¢**
Ontario Candied Honey, 15-oz. bricks ..... **22¢**
1 Pkg. Royal Crown Soap and 1 Bar Lifebuoy for ..... **25¢**
Baker's Unsweatened Chocolate, ½'s .....
Ghiradelli's Chocolate, 1's, per tin ..... **45¢**

12 Cakes Guest Ivory Soap in a carton, 1 Bar P. and G. White Naptha Soap } For **50c**

Crab Apples in heavy syrup, 2½'s, per tin .. **14¢**
Kellogg's Pep, per carton ..... **13¢**
Aunt Jemima Pancake Flour, per pkg. ..... **18¢**
Baker's Cocoanut, ¼'s, per pkg. ..... **9¢**
Baker's Moist Cocoanut, per tin ..... **15¢**

1 Pound Spencer's Rich Family Tea, reg. 75c.; 3 Tins King Oscar Sardines, reg. 15c } All for **$1.00**

1-lb. Red Lentils .....
1-lb. Jap Rice .....
1-lb. Small White Beans ..... } All For **30c**
1-lb. Tapioca .....
1 Package Ivory Soap Flakes ..
1 Package Chipso ..... } All For **25c**
1 Package Reckitts Blue .....
Pan Yan Pickles, per bottle ..... **30¢**
Lazenby's Anglo-Indian Pickle, per bottle .. **35¢**
McIntosh Red Apples, a box **$1.35**
Wealthy Cooking Apples, a box **$1.10**

Holsum Sweet Mixed or Chow Pickles, per bottle at ..... **35¢**
6 Ivory Soap Flakes } All for **85¢**
6 Bars P. and G. White Naptha

Empress Orange Marmalade, 4's per tin **49c**

H.P. Sauce, per bottle ..... **26¢**
1 Bottle Goodall's Yorkshire Relish, 2 Tins King Oscar Sardines } For **50¢**
1 Bottle Spencer's Vanilla, 4-oz. Half lb. Shelled Walnuts } For **50¢**
Chocolate Eclairs, per carton ..... **30¢**
McCormick's Jersey Cream Sodas, 1-lb. pkg. **18¢**

Roger's Golden Syrup, 2's, per tin **16c**

Plantol Toilet Soap, 2 for ..... **15¢**
Toilet Rolls, 8 for ..... **25¢**
Robertson's Golden Shred or Scotch Marmalade, 4's, per tin ..... **69¢**

Campbell's Tomato Soup, per tin at **11½c**

Roman Meal, per pkg. ..... **33¢**
Singapore Pineapple, sliced, 2's per tin .. **11½¢**
Quaker Corn Flakes, per pkg. ..... **9½¢**
Choice Pink Salmon, 1's per tin ..... **14¢**
Rye Crisp, per carton ..... **36¢**

1 lb. Spencer's Orange Pekoe Tea, 1 Tin Beach-Eakins Apricot Jam, 4's } Both for **$1.00**

King Beach Red Plums in syrup, 2½'s, per tin **18¢**
Robertson's Lemon Marmalade, 12-oz. jar **19¢**
No. 1 Jap Rice, 3 lbs. for ..... **25¢**

Five Roses Flour, ⅞'s, per sack ..... **36¢**

Creamettes, per 3-lb. package ..... **45¢**
North West Salted Sodas, per package .... **12½¢**
Crosse & Blackwell's Finan Haddie, per tin.. **38¢**
Curtis-Tuna Fish, white meat, ½'s, per tin, **40¢**
Fry's Cocoa, ¼'s, per tin ..... **12½¢**

Pacific Milk, talls, per tin **10½c**

1 Package Delmonte Seeded Raisins, 15-oz. .....
1 lb. Bulk Dates ..... } For **25c**
Smyrna Cooking Dates, 4 lbs. for ..... **25¢**
Saanich Minced Clams, ½'s, per tin ..... **15¢**

1 lb. Spencer's Old Government Coffee; 1 Tin Beach Eakin's Cherry Jam, 4-lb. ..... } For **$1.00**

Lily White Corn Syrup, 5's, per tin ..... **41¢**
Crosse & Blackwell's Cambridge Sausage, tin, **60¢**
Cheese Patties, per package ..... **25¢**
Nonsuch Stove Polish, per bottle ..... **17¢**
Quaker Tomatoes, 2½'s, per tin ..... **13½¢**
Libby's Tomato Catsup, per bottle ..... **21¢**

King Oscar Sardines, per tin ..... **10½¢**

Old Dutch Cleanser, per tin ..... **10¢**
Del Monte New Season Cling Peaches, 2's, per tin ..... **25¢**
Del Monte Crushed Pineapple, 2's, per tin, **25¢**
Eagle Brand Blue berries, 2's, per tin ..... **18¢**
Van Camp Pork and Beans, per tin ..... **10¢**
Hanson's Junket Powders, per package ..... **12¢**
Colman's Mustard, ¼'s, per tin ..... **23¢**

Rowats Sweet Mixed Pickles, per quart bottle **45c**

Polifer, Wax, large tins ..... **45¢**
Nabob Quick Tapioca, per package ..... **9¢**
Brown & Polson's Semolina, per package, **17½¢**
Burmah Rice, 4 lbs. for ..... **25¢**
Marrowfat Green Peas, new crop, 3 lbs. for .. **20¢**

MEATS, PROVISIONS, DELICATESSEN

THURSDAY VALUES—CASH AND CARRY

SPENCER'S DEPENDABLE BUTTER
Fresh Creamery Butter, per lb. ..... **38¢**
Choice Alberta Butter, per lb. ..... **40¢**
3 lbs. for **$1.18**
Spencer's Prime Brand, per lb. ..... **42¢**
3 lbs. for **$1.24**
Silverleaf Pure Lard, per lb. ..... **21¢**

H.A. Loaf Cheese, ½-lb. cartons, each, **19¢**
Finest Ontario Matured, per lb. .... **25¢**

Smoked Picnic Hams, per lb. ..... **26¢**
Sweet Pickle Picnic Hams, per lb. .... **25¢**
Smoked Cottage Roll, per lb. ..... **36¢**
Sweet Pickle Cottage Roll, per lb. .... **35¢**

Sliced Ayrshire Ham, per lb. ..... **48¢**
Sliced Standard Bacon, per lb. ..... **50¢**
Sliced Swift's Premium Boneless Ham, per lb. ..... **53¢**

Sliced Roast Leg of Veal, per lb. .... **70¢**
Sliced Roast Pork, per lb. ..... **60¢**
Sliced Jellied Ox Tongue, per lb. .. **70¢**
Sliced Jellied Lamb Tongue, per lb... **65¢**
Spencer's Wieners, per lb. ..... **29¢**
Spencer's Blood Rings, per lb. .... **18¢**
Spencer's Pickled Pigs' Feet, 2 lbs. for ..... **25¢**
Spencer's Head Cheese, per lb..... **15¢**

MEATS—UNEQUALED VALUES

500 Lbs. Sirloin Steak, per lb. ..... **25¢**
500 Lbs. Veal Steaks, per lb. ..... **25¢**
300 Lbs. Breast of Veal, per lb. .... **12¢**

Fresh Large Beef Hearts, each ..... **25¢**
Fresh Small Hearts, per lb. ..... **10¢**
Fresh Cooked Tripe, per lb. ..... **10¢**

Cross Rib Roasts, per lb. ..... **13¢**
Mince Steak, Oxford Sausage, per lb., **12¢**
Lean Boneless Stew Beef, 2 lbs. for .. **22¢**
Pork Steaks, per lb. ..... **29¢**
Loin Pork Chops, per lb. ..... **35¢**
Pickled Pork Hocks, per lb. ..... **12¢**
Round Steak, per lb. ..... **19¢-16¢**
Shoulder Steak, per lb. ..... **13¢**

REGULAR COUNTER DELIVERED

Fresh Pork Tenderloin, per lb. ..... **55¢**
Fresh Pork Spare Ribs, per lb. ..... **20¢**
Loin Veal Cutlets, per lb. ..... **35¢**
Legs Lamb, half or whole, per lb. .... **40¢**
Little Pig Pure Pork Sausage, per lb., **30¢**

HOCKEY, BOXING **TIMES SPORTING NEWS** GOLF, FOOTBALL

New Faces Strengthen Local Canadian Team

Art Lewis, Formerly of Queen's Champions; "Red" Ryan, of Toronto Argos, and Several Other Players to Pull on Uniforms for Victoria in "Big Three" League; Capitals Will Travel to Vancouver for Opening Game Saturday; Varsity Will Be Here the Following Week for Game

Victoria's entry in the "Big Three" Canadian Rugby League will journey to Vancouver for the opening game of the season on Saturday afternoon. The team has been selected, following a series of workouts which have revealed the fact that there is some splendid material available. The Capital representatives have a great chance to win the provincial championship this year, which would insure participation in the playoff for the Canadian title.

Several of the players who appeared on the local teams in the exhibition games last season will retain their places, but a number of newcomers to this city have displaced most of the others.

Art Lewis, a local boy who played with the Queen's champions for four years, has completed his medical course and is now prepared to don the colors of his home town. Lewis will prove a tower of strength to the Victoria club, and his experience will be invaluable. Lewis will play snap with Jack McDonald, another husky native son, who has taken quickly to the Canadian code.

PLAYED WITH ARGOS

"Red" Ryan is another new-comer who has had plenty of good schooling in the Canadian game. Last year he played with the Argos, of Toronto, and a man has to have plenty of ability to catch a place with that club.

Charlie Smith also hails from the East. Last year he played with the Hamilton Collegiate, which is noted for producing fast men.

The quarterback job this season will fall on the shoulders of Stanyer, a former Ottawa player who was with Vancouver last season. Stanyer replaces George Porteous at quarter. Jack Foster also played with Vancouver last year.

Benny McMillan, who is noted for his rowing and rugby ability, has been assigned the task of playing flying wing. Ross Wilson, Jack Foster and Johnson are down for the middle wings, while "Tiny" Watson, McFarlane and McMurchie will be available for the inside wings and Dick Wilson, Ryan and Burnes will be on the outside.

PLENTY OF SPEED

The local club will have plenty of speed and kicking ability among the halves. Hec Goodacre, Gordie Fraser, Teddy Grubb, Charlies Smith, Horne and Putman will all get a chance to show what they can do in this position. All the kicking will be done by Fraser, who showed a good toe last year and who has been practicing faithfully this season. He gives every indication of becoming a sensation.

Ernie Cook, who is managing the Victoria team, is quite delighted over the prospects of his club.

"We have a team that would hold its head up in the best company in the East," said Ernie to-day. "I think we will give a good account of ourselves in Vancouver."

The opening game of the "Big Three" League in Victoria will be staged one week from Saturday, when Varsity will cross the Gulf to meet the locals. This game will be staged at the Royal Athletic Park and a big crowd is expected.

The schedule of the "Big Three" League is as follows:

October 2—Victoria at Vancouver.
October 9—Varsity at Victoria.
October 16—Vancouver at Varsity.
October 23—Vancouver at Victoria.
October 30—Victoria at Varsity.
November 6—Varsity at Vancouver.

COAST LEAGUE

At San Francisco—	R.	H.	E.
Oakland	5	11	1
San Francisco	8	11	4

Batteries — Daglia and Bool; Mitchell and Vergas.

At Los Angeles—	R.	H.	E.
Sacramento	13	9	4
Los Angeles	9	16	4

Batteries — Kallio, Keating and Koehler; Glazner, Sanders and Hannah.

Only two games were played.

COAST LEAGUE STANDING

	W.	L.	Pct.
Los Angeles	112	70	.615
Oakland	96	86	.534
Missions	92	86	.517
Sacramento	90	90	.500
Portland	89	93	.489
Hollywood	88	94	.484
Seattle	82	99	.453
San Francisco	76	107	.416

"HAIR-GROOM"

Keeps Hair Combed, Glossy Well-Groomed all Day

"Hair-Groom is a dignified combing cream which costs only a few cents a jar at any drug-store. Millions use it because it gives that natural gloss and well-groomed effect to the hair—that final touch to good dress both in business and on social occasions. Even stubborn, unruly or shampooed hair stays combed all day in any style you like. "Hair-Groom" is greaseless; also helps grow thick, heavy, lustrous hair. (Advt.)

ENGLISHMAN WHO CROSSED CHANNEL

Channel swimmer No. 5 for the year is Norman Derham, an Englishman. Fifteen hours and fifty-six minutes after he slipped into the water, Derham staggered up the beach to the plaudits of watchers who have seen the feat accomplished many times before.

OUR MAIL BAG

THE FINANCIAL SIDE

To the Sports Editor.—Would just like to say a few words in reply to J. G. Hall's letter appearing in last night's issue of The Times re "A Football Effort." In section two he says that $21.87 was a very gratifying result over the match with St. Saviours, due to thirty-five cents admission. Surely Mr. Hall can see that the gate will not always be so gratifying at that price for admission, for the followers will stay away in future. Furthermore, the result financially would be more in the neighborhood of $51.87 if the admission was twenty-five cents, for the simple reason the numbers would be there, and that is what counts in admission prices to sports.

W. M. BROWNING.

INTERMEDIATE RUGGERS

A meeting of the Intermediate Rugby League will be held to-night in the Chamber of Commerce at 7.30 o'clock. Entries for the league will be received, and all teams are asked to be represented.

Frank Adams Plans Visit to Henley to Lift Diamond Sculls

Vancouver, Sept. 29.—Future plans of Frank Adams, Pacific Coast single sculls champion, include competition in the Canadian Henley and national events, and eventually the diamond sculls, world championship. This was revealed by "Bob" Johnston, who has coached the promising young oarsman, at a banquet given in the latter's honor at the Vancouver Rowing Club on Tuesday evening. Adams won the coast title at San Francisco a few weeks ago.

Mr. Johnston moved the toast to Adams and it was seconded by Col. Victor Spencer.

No Cheap Publicity To Demean His Title Declares Mr. Tunney

Champion Dusts Off His Vocabulary Before Group of Newspapermen

Could Step From Ring to Lecture Platform, They Say; Tribute to Dempsey

New York, Sept. 29.—Gene Tunney dusted off his vocabulary yesterday to tell a room full of newspaper men how it feels to be a heavyweight champion.

Skeptical sports writers at Tunney's training camp suggested he was training for the Chautauqua platform rather than the ring. Thursday night he justified his appearance within the squared circle and yesterday he convinced his hearers he can step from the ring to the speaker's platform. All his best training camp words were on parade with some new ones of championship calibre.

The champion sent some of his hearers, who had not visited Stroudsburg down for a count of nine at the outset. He paid an early tribute to Dempsey.

"There is a game sportsman," he declared. "Think of what the night meant for him. Not only did he sacrifice at least two million dollars, but in addition to the final reward he saw the glory, lustre and acclamation, that go with the title, fading away. And with all this disappointment, his great heart permitted him to extend me congratulations that were undoubtedly sincere and smile when he must have been in pain. That's gameness."

TALKS OF IDEALS

The boxer talked of his ideals.

"This championship gives me the opportunity to put into realization some ideals I have had since long before I dreamed of being champion," he said.

"I have no plans for there will be no haphazard schedule mapped out in my behalf. I do not propose to have this title demeaned by any cheap publicity. I shall remain here at home for the present and at the moment my boxing activities are in the laps of the gods and hands of Tex Rickard. I will meet any one Mr. Rickard names. He gave me my chance at the championship and I would be ungrateful if I did not do all that I can to reciprocate.

"I will meet Jack Dempsey any time Jack wishes."

Some one asked, "Will you meet Wills?"

"I will meet Jack Dempsey any time he says the word," was Tunney's reply.

TO SEE KIDDIES

Tunney, at the moment, has only two engagements. He plans to go to Philadelphia Saturday to appear in the stadium where he won the title, as the guest of honor of several thousand Philadelphia children.

He has accepted, also, an invitation to be the guest of honor at a banquet given by the New York state department of the American Legion at the Commodore Hotel, New York, October 28.

New York, Sept. 29.—"I was sick after the fight but not before. I don't want sympathy and I have no alibi," Jack Dempsey said last night on arriving in New York from Atlantic City. The former champion was replying to a query if he was sick when he lost his title to Gene Tunney last Thursday night.

Announcing that he had no plans for the future and could not say if he would box again, the deposed king proceeded to justify the characterization "game sportsman," applied by Gene Tunney in speaking of the man from which he wrested the title.

"No, the wet ring was no handicap. The only handicap I had, was myself. I lost to a better man and that's all there is to it," Dempsey added as he explained he will remain in New York a month. "As I did not have enough trouble," the former champion laughed. "I have the itch now." He described it as a slight but uncomfortable skin irritation. "It's not the seven-year variety," he said. It was contracted during his training for the championship bout.

Three Hot Rivals For Miss Collett's Crown Out of Competition

Haverford, Pa., Sept. 29. — Three outstanding rivals for the women's golf crown of Glenna Collett were eliminated yesterday in a series of sensational first round upsets, which spared the champion herself only after an exciting uphill battle.

While the titleholder was being carried to the home green of the Merion course through a drenching downpour to win over Mrs. O. S. Hill of Kansas City, 2 up, Maureen Orcutt, Metropolitan champion; Mrs. Dorothy Campbell Hurd, victor in the national event of 1924, and Virginia Van Wie of Chicago, who defeated Miss Collett earlier in the season, were meeting unexpected defeat.

Miss Orcutt, failing to bring her putter under command on the wet greens, bowed to Mrs. Lee Mida of Chicago, 4 and 3.

Excellent recovery shots from soggy traps carried Mrs. J. S. Cassriel, Aurora, Ill., to victory over Mrs. Hurd, 2 and 1; while Miss Van Wie went down before the consistently good golf of Mrs. Norman Toerce of Glen Cove, N.Y., who brought off a smooth incoming card of 38.

LEADS IN HOMERUNS

San Francisco, Sept. 29.—Elmer Smith, Portland outfielder has taken a commanding lead in the Pacific Coast League home run race and with forty-two circuit swats to his credit heds his nearest rival, Ike Boche, of the Missions, by ten. "Buzz" Arlett, Oakland rightfielder, is fourth with 27.

Semi-Finals Reached In Women's Tourney

Miss Wilson, Mrs. Philbrick and Mrs. Hutchinson, of Victoria, and Miss Sayward, of Colwood, Will Play for Right to Enter Finals To-morrow; Miss Sayward's Victory This Morning Was Convincing

Three players from the Victoria Golf Club, Miss Marion Wilson, Mrs. Philbrick and Mrs. Hutchinson, and one from the Colwood Golf Club, Miss Margaret Sayward, will contest the semi-finals of the women's city golf championship at Oak Bay to-morrow morning. As a result of the matches in the second round today this quartette swept through into the round before the finals.

Miss Wilson will meet Mrs. Philbrick and Mrs. Hutchinson plays Miss Sayward in the semi-finals. Mrs. Philbrick, who reigned supreme in the women's local golf circle for some time, will have a hard match to-morrow with Miss Wilson, who won the medal round two days ago.

Miss Sayward is also playing a remarkable game, and it would not be surprising if the single women were the victors to-morrow.

AN EASY VICTORY

There was some surprise over the ease with which Miss Sayward disposed of Mrs. Walter Parry. The margin was 7 and 5 in favor of Miss Sayward. Mrs. Parry was completely off her game and Miss Sayward took advantage of every opportunity and ended the match on the thirteenth green.

Miss Marion Wilson, the medalist, again won by a two-hole margin. Yesterday she eliminated Mrs. Abell and to-day she defeated Mrs. Wilding by 2 and 1. Miss Wilson continues to play very steady golf and ranks as a favorite for the title.

Mrs. Jack Rithet, who was second in the medal round, went down before the good play of Mrs. Hutchinson by the score of 3 and 2.

Mrs. Harry Ross was eliminated by Mrs. Philbrick, who has held the title before. Mrs. Philbrick won by 3 and 2.

The results this morning were as follows:

Championship Flight

Miss Wilson defeated Mrs. Wilding, 2 and 1.

Mrs. Philbrick defeated Mrs. Ross, 3 and 2.

Miss Sayward defeated Mrs. Parry, 7 and 5.

Mrs. Hutchinson defeated Mrs. Rithet 3 and 2.

Yesterday's results were:

Championship Flight

Miss Marion Wilson defeated Mrs. Abell, 2 up.

Mrs. Wilding defeated Mrs. A. M. Boyd, 2 up.

Mrs. Harry Ross defeated Mrs. D. Gillespie, 2 and 1.

Mrs. Philbrick defeated Mrs. E. D. Todd, 5 and 4.

Mrs. Parry defeated Mrs. Burns, 4 and 3.

Miss Sayward defeated Mrs. King, 8 and 7.

Mrs. Hutchinson defeated Miss Schwengers, 4 and 3.

Mrs. Rithet defeated Mrs. Sanders, 6 and 5.

Second Flight

Miss Pitts defeated Mrs. Gorge, and 4.

Mrs. Stevens defeated Mrs. W. W. Hall, 3 and 1.

Mrs. Rasmussen defeated Miss Carey, 2 and 1.

Mrs. Macfarlane defeated Mrs. Charles E. Wilson, 2 and 1.

Third Flight

Mrs. Pocock defeated Mrs. Douglas Hunter, 2 up.

Mrs. Rickaby defeated Mrs. B. Heisterman, 1 up.

Miss S. Spencer defeated Mrs. Nickson, 4 and 2.

Mrs. Crowe defeated Mrs. Lennox, 3 and 1.

Fourth Flight

Mrs. Leeming defeated Mrs. C. J. Prior, 5 and 3.

Mrs. A. H. Ford defeated Miss Tinker Jones, 3 and 1.

Mrs. Burton defeated Mrs. Gray, 5 and 4.

Miss M. F. Fraser defeated Mrs. Mackenzie, 4 and 3.

Fifth Flight

Mrs. G. C. Howell defeated Mrs. Lawson, 5 and 4.

Mrs. Richardson won from Mrs. Ray Green by default.

Mrs. Richards defeated Mrs. Hepburn at nineteenth.

Mrs. L. C. Boyd defeated Mrs. Geiger, 1 up.

Sixth Flight

Mrs. Barber-Starkey defeated Miss K. E. Fraser, 1 up.

Miss M. Miller defeated Mrs. R. H. B. Ker, 6 and 4.

Mrs. H. P. Johnson won from Mrs. Bechtel by default.

Mrs. Moore defeated Mrs. Unsworth, 1 up.

Seventh Flight

Mrs. Pangman defeated Mrs. Gordon, 8 and 7.

Mrs. Challoner defeated Mrs. Bar-
Miss Tate won from Mrs. Baylis
rett, 5 and 3.
2 and 1.
by default.
Mrs. Criddle defeated Mrs. Hadley.

Eighth Flight

Mrs. Elliott defeated Mrs. (Dr.) Maunsell, 6 and 5.

Japanese Davis Cup Players Play Games In Vancouver To-day

Vancouver, Sept. 29. — Takeichi Harada and Tsumeo Tawara, members of the Japanese Davis Cup team, are in the city and will play an exhibition series against local stars on the courts of the Vancouver Lawn Tennis Club this afternoon. The local club has selected McGill and McMaster to oppose the Japanese in the singles, and Peers and Dixon to duty in the doubles. The matches will begin at 3 o'clock.

NO AMATEUR NOW

Another French tennis star has turned professional to play for Charles C. "Cash and Carry" Pyle. This time it is Feret, who soon will be seen in a series of matches through the United States.

Carlaris, Unable To Get Going In Summer Returns To Tia Juana

Wonder Horse on Mexican Track Last Winter Will Try to Rejuvenate Himself

Tia Juana Race Track, Mex., Sept. 29.—Carlaris, the "wonder horse" of Winter racing last season, is coming back to Tia Juana. This mighty son of the English sire Pharlaris will, in three weeks, be on his way back to the scene of his last season's conquests where, at the Tia Juana race track, he was the winner of the Tia Juana Derby and the Coffroth Handicap. These two stakes netted W. T. Anderson, the owner, $23,775 and $70,000. Qwner Anderson has just informed the Tia Juana Jockey Club that his big string, including Carlaris, will be shipped from the East.

Once a mighty horse, a phenomenom as thoroughbreds go, Carlaris, after attracting world-wide attention at Tia Juana last season, was a keen disappointment to all turfdom this Summer. He failed to carry his speed over a distance of ground. In the Raceland Derby and later in the Coney Island Derby, Carlaris did not show that stamina which marked his victories at the Mexican track. He never seemed to reach last Winter's form.

A WINTER RUNNER

Comes now the opinion, and this from some very good students of the thoroughbreds, that Anderson's stake horse is strictly a Winter track runner. These point out, and not without precedent, that the Summer heat of the East probably threw Carlaris off form. They further maintain that he will show a return to his old form once he sets foot on the Tia Juana course. They declare that the Tia Juana climate will rejuvenate him, and that it is reasonable to expect that he will be a formidable contender in the big stakes at Tia Juana this Winter.

Owner Anderson sends the word that Carlaris is a sound as a dollar, but his training here will go along by easy stages. However, the colt should be ready for his first effort shortly after the Tia Juana season is opened, Thanksgiving Day. Some of the more optimistic expect Carlaris to be a starter in the Inaugural Handicap of opening day. Again will Carlaris be nominated for the Coffroth Handicap of the coming season. The Coffroth will be richer than ever with $75,000 added money and the winner's share will soar to at least $100,000. Thus the Coffroth retains its place as the richest race in the world for horses of all ages.

KINGSTON CLUB MEETING

The annual general meeting of the Kingston Street Lawn Tennis Club will be held next Monday night in the Y.M.C.A., at 8 o'clock, for the purpose of receiving the financial statement, election of officers and holding a general discussion on plans for 1927. All members are asked to attend.

Outlines Plans For National Golf Body To Meet Situation

Canada Should Organize Association With All Provinces Represented

So Thinks Secretary Who Has Just Completed Tour of "Inspection" of Canada

Toronto, Sept. 29.—"The time has come when we must put aside sentiment and tradition and come right out and face our geographical needs and meet them in order to have a truly national oraginzation," stated B. L. Anderson, secretary of the Royal Canadian Golf Association, on his return from a tour of Western Canada, during which he sounded out opinion on the formation of a Canadian National Golf Association.

"I believe this whole question," he said, "should now be put squarely up to the golfers of this country and the decision of the majority adopted and carried into effect at once."

Mr. Anderson found that western golfers favor a strong national association, but fail to see how it can be brought about. Answering their question he said that in the first place the association would have to be national in all its activities. Each provincial association would have to be a geographical section of the national association, so that no province would point to the association as some distant organization, too far away to be of interest.

HOW TO PAY ITS WAY

He believes that each provincial association should function as part of the national association, that the latter association should fix its budget at the beginning of the year and apportion the amount it needs for each province according to the number of golfers in the province, the provincial association to look after collecting this amount along with their own requirements. The green section service could be operated in the same manner.

Mr. Anderson thinks that the national association should be governed by a board made up of a representative from each province, this representative to be a member of the executive of the provincial association.

Each provincial association should be represented by two players in the national amateur championship, preferably the winner and runnerup in the provincial championship, Mr. Anderson thought.

He declared he had seen several very good courses in the West, quite up to the standard of championship requirements or which could easily be brought up to the standard.

Eligible Players For World's Series

Chicago, Sept. 28.—Baseball Commissioner K. M. Landis announced the players eligible for the world series, beginning in New York on October 2. The list includes: New York Americans—Manager Huggins, O'Leary and Merkle, coaches; Adams Beall, Bengough, Braxton, Carlyle, Collins, Coombs, Dugan, Gazelle, Gehrig, Hoyt, Jones, Koenig, Lazzeri, McQuaid, Meusel, Paschal, Pennock, Ruether, Ruth, Severeid, Shawkey, Shocker, Thomas and Ward.

St. Louis Nationals — Manager Hornsby, Killifer and Williams, coaches; Alexander, H. Bell, L. Bell, Blades, Bottomley, Clough, Douthit, Flowers, Hafey, Heines, Hallahan, Holm, Johnson, Keen, O'Farrell, Reinhort, Rhem, Sherdel, Sothoron, Southworth, Thevnow, Toporcer and Vick.

Suzanne Causes no Excitement Landing In America on Tour

New York, Sept. 29.—Suzanne Lenglen, former women's world tennis champion, arrived to-day aboard the steamship Paris to enter the professional ranks.

Mlle. Lenglen attracted little attention when she landed to carry out contracts which will earn her a tidy fortune. She was met at quarantine by Harold "Red" Grange and C. C. Pyle, who is manager for both Grange and Mlle. Lenglen.

She readily admitted she had joined the ranks of professionalism to make money, explaining that, having exhausted the amateur ranks, she felt it was time she did something for herself.

Wilkinson Wins Cup

Cadet Lieut. P. Wilkinson, of the 112th Victoria High School Cadet Battalion, won the Confederation Life Association Cadet Challenge Cup for the best ten highest scores of the year on open ranges, with a score of 907 out of a possible 1,050. Wilkinson will hold the trophy for a year and receive a miniature cup.

JUNIOR SOCCER MEETING

A meeting will be held at 3162 Harriett Road to-night at 8 o'clock to consider entering a football team in the City Junior League.

All interested are asked to be present as well as any players wishing to be picked on team.

GLENNA WINS AGAIN

Haverford, Pa., Sept. 29.—Glenna Collett, over the Merion Links, scored an easy victory in her second round match to-day against Mrs. Norman Rood of Wilmington, 8 up and 6 to play.

Do you know that the new series Hupmobile sells in Victoria for $2,185? ***

Rivals Kept Idle; But Strategy Boards Sit

Pennock Likely to Pitch Opening Game for Yankees With Alexander on Mound for St. Louis; Shocker and Sherdel Will Be Second Bets for Chief Roles; New York Outfield Has Better Hitting Average Than the Cardinals; Two Regulars Injured and Will Not Be Able to Play

New York, Sept. 29.—Rain and cold weather kept the world's baseball championship contenders, the Yankees and the Cardinals, idle yesterday, but the rival field marshals, Miller Huggins and Rogers Hornsby, improved the interval by an intensive study of tactics and strategy.

The chief result of this "master minding" is the prospect that the opening game of the world's series on Saturday will develop a battle of lefthanders, probably between Herb Pennock, the willowy port-sider of the Yanks, and Willie Sherdel, of the St. Louis clan.

Pennock has been the most consistent of the Yanks flinging staff this season. Close observers favor his selection not only because of his ability as a "money pitcher," but also because he requires at least three days between games. By twirling the opener, he would be ready to come back quicker than if held for a later assignment.

Huggins indicated to-day he was virtually certain to pick a lefthander, which would confine his choice to Pennock or Dutch Ruether, among the regulars. The "midget manager," however, is also grooming Urban Shocker, spitball ace and a righthander, for early service. It is possible that Huggins may switch to Shocker as the opening hurling gun, but Urban is more likely to start the second game.

ALEXANDER TO START

Grover Cleveland Alexander, the veteran who helped the Cards in their winning drive after being "sold down the river" by the Chicago Cubs, will get the first game assignment, Hornsby indicated, if Sherdel is not selected. Alexander is in the same position as Shocker; he is very certain to pitch on Sunday if he doesn't start Saturday.

The loss of Bennie Bengough, star Yank catcher, who fractured a bone in his right forearm when hit by a pitched ball in the last Western trip, is a heavy blow to Huggins. Bengough is out of the series altogether, thus putting the catching burden upon Pat Collins and Hank Severeid, whose luck in being shifted has carried him into two straight championship conflicts. Last season Severeid went from St. Louis to Washington in time to share the series, catching work for the Senators with Muddy Ruel. He was obtained from Washington this season by the Yanks.

Huggins had decided to start Earl Combs, the fleet Kentuckian, at his regular post in centrefield, instead of Paschal, who alternated with Combs during a good part of the season.

Players of both team expect to put in snappy drills to-day

OUT OF SERIES

Both camps report the regulars in fine shape. Babe Ruth is confident that his ankle, turned in St. Louis, although still bandaged, will not interfere with his playing in the big games. The two real casualties of the squads, Benny Bengough, Yankee catcher, who has a broken arm, and Ray Blades, Cardinal outfielder, who injured his ankle a month ago, have no hope of taking part in the series, their respective managers have decided.

New York, Sept. 29.—Babe Ruth's huge bulk tips the scale in favor of the New York Yanks as the strength of the outfielders to play in the series is weighed.

St. Louis has no Ruth. The Yankee slugger, with forty-seven homeruns and a batting average of 368, has distanced the best effort of any Cardinal outfielder.

If Blades should join in the Cardinal outer defence, Manager Hornsby will offer three .300 hitters with Southworth and Douthit completing the trio. With the injured Blades probably not in the lineup, Hafey is expected to get the call, with Holm next in line. The five St. Louis outfielders, with Blades included, although a doubtful starter, have an average of .299.

YANKEES HIT HARDER

Ruth, Coombs and Meusel, the regular Yank outfield, with Paschal and Carlyle in reserve, boast an average of .313.

Ruth dominates the outfield talent involved. His batting average of .368 includes 47 homers, and he has scored 139 runs and stolen 12 bases. Ruth will also enter his seventh world series. Only in centre field can the Cards offer a stronger offence on paper than the Yanks. Douthit has hit .309 to .301 for Combs. Combs has scored an average in homers eight to three.

If Hafey goes to left for St. Louis, New York with Meusel in the opposition role will make a greater impression on the fact that, of the season's returns, Meusel has compiled a batting average of .318 and scored 69 runs, with 12 of the runs unaided through the medium of circuit smashes. He has stolen 18 bases. Hafey has a batting average of .270 with 30 runs scored, four homers and two stolen bases. He has played only 75 games.

AMERICAN LEAGUE

Washington-Philadelphia doubleheader declared off; rain and cold.

TO TRY ANOTHER SWIM

Southend-on-Sea, Essex, Eng., Sept. 29.—Norman Derham, the Englishman, who on September 17 swam the English Channel, says he probably will attempt to swim from the Mull of Kintyre, Scotland, to Ireland. The distance is only thirteen miles, but the tides make it probable that Derham will have to cover many miles to get across.

ALMOST BROUGHT TWO WINNERS

WILLIAM WRIGLEY JR.

Famous chewing gum king and sportsman, whose Chicago Cubs and Los Angeles Angels have been highly successful this season. Los Angeles is an almost certain winner of the Pacific Coast League pennant, while the Cubs have been just about the biggest surprise club in the National circuit. For a time it appeared Wrigley would have the distinction of owning two flag winners in one campaign, but the Cubs found the pace a bit too hot.

Sport—Foley

Mrs. Hornsby, on Her Death-bed, Pulling For St. Louis Cards

Austin, Texas, Sept. 29.—Hope that she may live until after the world series baseball games is sustaining Mrs. M. D. Hornsby, mother of Rogers Hornsby, manager of the pennant winning St. Louis Cardinals, who will lead his club against the New York Yankees for the world title. Mrs. Hornsby is sixty-three years old and has been an invalid for eleven years.

Mrs. Hornsby is seriously ill at the home of her sister here following a relapse on Monday. Rogers is not expected to come here now on account of the imminence of the world series.

Mrs. Hornsby, who knows baseball thoroughly, has repeatedly expressed the hope that she may live through the series, which she confidently predicts her son's club will win.

Foley Battles For Feather Crown in Montreal To-night

Montreal, Sept. 29—Vic Foley, of Vancouver, and Silvio Myreault, of Montreal, will battle here to-night in the final of the elimination tournament for the right to challenge Leo (Kid) Roy for the featherweight championship of Canada. Indications are that the battle will be a hard one. Wagering on the result is about even, as both men have a good following in this city.

Diving Champion of Alberta to Perform At Crystal Garden

Local followers of aquatic sports will learn with interest that the Crystal Garden management has arranged to have Miss Lydia B. Fulser give diving exhibitions daily for one week, commencing Friday, October 1. Miss Fulser is the champion lady diver of Alberta, and throughout the Summer months she has been giivng diving exhibitions at the new pool of the Chateau Lake Louise. Her skilful exhibitions at the mountain resort have been the subject of such enthusiastic comment that the management of the Crystal Garden has invited her to come to Victoria.

Wall Street TO-DAY

Last Minute News on Stocks and Financial Affairs

New York, Sept. 28 (By R. P. Clark & Co.) — Mixed movements again in evidence due to higher call money rates, with some weak spots uncovered with market leaders in freer supply. Early firming tendencies of the rails attracted realizing, oils were heavy, and the industrials also took on a tired appearance.

News was featured by Teapot Dome Oil leases decision which were declared void and attracted heavy selling in Sinclair Oil and associated interest.

To-day's market seemed to reflect more distinctly the indication of heavy distribution being conducted and a farther lowering in values would not be surprising.

New York, Sept. 29 (By B.C. Bond Corporation's Direct Wall Street Wire)—The Wall Street Journal's stock market edition this afternoon says:

Stocks dragged through another day of uncertainty as a result of heavy requisitions for money in connection with October first settlements. Coming in conjunction with expanding demand for Autumn commercial and industrial requirements the funds needed for month-end transactions caused a heavy drain on credit available for speculative purposes.

Banks called approximately $15,000,000 loans and these withdrawals were responsible for considerable selling of stocks carried on margin. Consequently, price movements on the stock exchange were extremely nervous and some sharp breaks occurred in special issues like Warner Brothers, American Linseed, Ward Baking "B," Electric Refrigeration and West Indies. However, the professional drives made no great headway.

All things considered, not much was accomplished by those putting particular stress upon the credit situation as likely to bring about for the present apprehension regarding the possibility of a drastic break.

This state of mind was reflected in dribbles of liquidation for the account of light waisted speculators.

But the selling of this kind was absorbed without significance recessions in backbone stocks like Steel, General Motors, American Smelters and American Can.

For the most part, issues of this class showed good resistance, and their failure to give ground induced a covering movement in the late afternoon, creating a better tone in the general list.

The strong underlying tone appeared in the steel industry was again pictured by the weekly trade reviews. They stressed the importance of prospective railroad buying of rails and equipments, as well as the sustained high production and shipments of the mills.

"Nine months of remarkable demand have brought the steel industry to the final quarter of the year without perceptible diminuticn in stability of prospects," Trade Review said. "If there is any good basis for some recent reports of less sanguine expectations in industry, it is difficult to locate.

Consumption is keeping on a high plane which, in the absence of any considerable stock generally, is compelling current ordering in steady large volume. Mills under constant pressure are keeping production within recent high limits."

American Smelters displayed noteworthy strength, jumping 1⅞ to 140⅞ on the initial transaction. This advance was caused by buying stimulated by the expectation of an increase in the $7 dividend to an $8 basis, or the payment of a $1 extra at next Tuesday's meeting.

Time money against stock exchange collateral is firm but in comparatively light demand. Quoted 5½ per cent. for all dates. Commercial paper market continues essentially unchanged in all important respects from the past few weeks, with demand from buyers good and outstandings relatively light. Prime names 4½ per cent., other good names 4¾ and 5 per cent.

SUGAR PRICES RISE TO YEAR'S HIGH AS BUYERS SCRAMBLE

New York, Sept. 29.—A general increase in the price of refined sugar to six cents a pound, the highest level of this year, took place throughout the country to-day as refiners, pressed by a heavy retail demand, scrambled for supplies in the raw sugar market.

The advance, which amounts to nearly a cent above the low mark of the year, coincides with the peak of the canning season.

Raw sugar also commanded the highest price of the year—4.65 cents a pound after the payment of duty—with 350,000 bags of the Cuban product sold in the New York market, an unusually heavy turnover.

Virtually all the large New York refiners marked up the price of granulated sugar, and it was announced that Pacific Refiners, which drew upon the Philippines for their raw supplies, would put the six per cent. price into effect to-morrow.

The principal factor in the strength of the raw sugar market were said to be a heavy demand from Europe, where a smaller beet sugar crop is expected, and the Cuban restrictions against grinding until after January 1.

NEW YORK COTTON
(By R. P. Clark & Co. Limited)

	Open	High	Low	Last
Jan.	14.60	14.77	14.47	14.72
March	14.85	14.96	14.66	14.92
May	15.01	15.15	14.88	15.11
July	15.18	15.28	15.09	15.27
Oct.	14.30	14.63	14.19	14.58
Dec.	14.51	14.68	14.37	14.63

NEW YORK SUGAR
(By R. P. Clark & Co. Limited)

	Open	High	Low	Last
Jan.	2.93	2.93	2.91	2.91
March	2.84	2.85	2.83	2.83
May	2.91	2.93	2.91	2.91
July	2.99	3.00	2.98	2.98
Sept.	3.05	3.06	3.05	3.05
Dec.	2.91	2.92	2.90	2.90

NEW YORK STOCKS

NEW YORK STOCK EXCHANGE, SEPTEMBER 29, 1926

(Supplied by two local stockbrokers over direct New York wire)

	High	Low	Close
Ajax Rubber	8-4	8-4	8-4
Allied Chemical	141	139-3	140-2
Allis Chalmers	92	89-5	91-6
Amn. Beet Sugar	23-4	23-4	23-4
Amn. Bosch Mag.	20	19-6	19-6
Amn. Can	54-4	54-1	54-1
Amn. Car & Fdry.	99-5	99-5	99-5
American Ice	128	126-2	126-2
Amn. Locomotive	105-6	105	105
Amn. Radiator	113-6	112-6	112-6
Amn. Smelters	151-5	139-5	140-7
Amn Steel Fdrys.	44-3	44-1	44-1
Amn. Sugar & Ref.	78-2	76-4	76-7
Amn. Tel. & Tel.	146-5	146-3	146-3
Amn. Tobacco	120-3	120-3	120-3
Amn. Woolens	29-2	28-7	29
Anaconda Copper	49-3	48-5	49-1
Assd. Drygoods	37-6	35-5	35-5
Atch. Topeka & S.	159-5	157-5	158-2
Atlantic Gulf W.I.	37-6	35-5	35-5
Austin Nicholls	9-7	9-4	9-6
Baldwin Loco.	124-6	122-7	123-2
Balto. & Ohio	107-4	106-2	106-4
Beech Nut Pkg.	57-6	56-2	56-2
Bethlehem Steel	49-4	48-5	48-6
Butte & Superior	9-5	9-5	9-5
Butterick	62	59-4	59-4
Calif. Packing	70-1	70	70
Calif. Petroleum	32	31-6	31-6
Canadian Pacific	165-2	164-6	164-6
Central Leather	8-7	8-6	8-6
Cerre De Pasco	65	64-4	64-6
Chesapeake & Ohio	166-4	165-7	165-7
Chi., Mil., & St. Paul	11-3	11-1	11-1
Do. Pfd.	20-2	20	20
Chicago Northwestern	79-4	78-4	78-4
Chicago R. I. & Pac.	67-4	67	67-1
Chile Copper	33-2	33-1	33-2
Chrysler Motors	35	34-4	34-5
Coco Cola	157-4	155-5	157-4
Colo. Fuel & Iron	46-6	45-5	46
Columbia Gas	82	81-1	82
Consolidated Cigars	78-4	77-2	77-7
Consolidated Gas	111-3	109-4	110
Continental Can.	73-6	73-3	73-4
Continental Motors	11-1	10-7	10-7
Corn Products	46-7	46	46-6
Crucible Steel	74	74	74
Davisson Chemical	34-5	32	33
Delaware & Hudson	177-2	177	177
Delaware Lack.	145-6	144-6	144-6
Dodge Bros.	26-7	26-5	26-6
Do. Pfd.	85-5	85-3	85-5
Dome Mines	10-7	10-7	10-7
Dupont Powder	336	331-6	333
Eastman Kodak	117-4	117	117
Elec. Stg. Battery	90	89	90
Erie R.R.	34-7	34-4	34-5
Famous Players	118-4	117-2	118
Fisk Tire Co.	17-3	16-4	16-7
Fleischmann	48-6	48-4	48-5
Freeport-Texas	27-3	27-2	27-2
General Asphalt	84-4	83-4	84
General Cigars	60	60	60
General Electric	87-7	87-2	87-2
General Motors	161-3	159-1	159-3
General Ry. Signals	85-7	83-7	84
Goodrich Rubber	48	47-6	47-6
Granby Ore	31-3	30-2	30-7
Great Northern R.R.	79-4	78-4	79
Hayes Wheel	26-4	26-1	26-1
Howe Sound	43-6	43	43-6
Hudson Motors	53-4	51-5	52-1
Hupp Motors	25-3	25	25
Illinois Central	125-4	124-4	124-4
Ind. Oil and Gas	25-6	25-6	25-6
Industrial Alcohol	78-4	76-5	76-7
Inspiration Copper	24-4	24-4	24
Int'l Bus. Mach.	51	50-4	50-5
Int'l C'mbst Engine	42-6	40-6	41-4
Int'l Nickel	36-4	36	36-4
Int'l Paper	56-1	55-6	55-6
Jordan Motors	21	21	21
Kas. City Southern	48-1	47-4	47-4
Lago Oil & T.	21-2	21	21-2
Lima Locomotive	61-2	61-2	61-2
Loew's Inc.	47-4	47	47-2
Lorillard	30-1	29-4	29-4
Louisville & Nash.	136-2	134-1	135
Ludlum Steel	32-6	31-6	31-6
Mack Trucks	110-6	108-4	109
Manhattan Elec. Sup.	75-5	75-2	75-5
Marland Oil	56-5	56-1	56-4
Miami Copper	17-3	16-7	17-2
Mid-Cont. Oil	30-4	29-6	29-6
Missouri Pacific	42-3	41-6	41-7
Do., pref.	92-3	92	92
Mo., Kas. & Texas	37-4	37	37
Moon Motors	17-2	16-6	17
Montana Power	79-2	78-4	78-4
Montgomery Ward	63-6	62-4	63-4
Motherlode	5-6	5-6	5-6
Motor Wheel	23-7	22-4	23-4
Nash Motors	58-6	58	58-1
National Biscuit	96-6	95-2	95-2
New York Central	143-3	141-1	141-4
N.Y., New Haven & H.	45-1	44-6	45
Norfolk & Western	166-4	165-7	165-7
North American Co.	53-2	52-7	53-2
Northern Pacific	81-3	80-2	80-4
Pacific Gas & Elec.	133	133	133
Packard Motors	35-2	35	35-2
Pan American "B"	68-1	67-4	68
Pan Western Oil	35-3	34-5	34-5
Pathe Exchange	551	55	55
Pennsylvania R.R.	54-6	54-5	54-5
People's Gas	126-1	126-1	126-1
Phillips Petroleum	49-3	49	49
Pierce Arrow	27-5	27	27-3
Postum Cereal	107-6	106-1	106-7
Producers & Refiners	15-5	15-2	15-2
Public Svc. New Jersey	96-5	95-2	96
Pullman Company	192	188-4	189
Punta Allegre Sugar	40-7	40-2	40-2
Pure Oil	26-4	26-2	26-2
Radio Corporation	53-2	51-6	531
Ray Cons. Copper	14-1	14	14-1
Reading Company	92-2	91-6	91-6
R. J. Reynolds Tob.	111	110-4	110-4
Royal Dutch	49-6	49-4	49-4
Savage Arms	81	79-7	80
Schulte Stores	48-1	48	48
Sears-Roebuck	55-6	55	55-2
Shell Union	29	28-4	28-4
Sinclair Oil	19-7	18-4	19-4
Skelly Oil	34-1	33-4	34
Southern Pacific	108	107-3	107-5
So. Porto Rico Sug.	119-4	117-4	117-5
Southern Ry.	125-5	124-6	125-4
St. Louis & San Fran.	100-5	99	99-4
St. Louis & S.W.	67-1	67	67
Standard Oil Calif.	60-5	60-2	60-2
Standard Oil N.J.	42-5	42-1	42-5
Stewart Warner	64	63-3	63-4
Studebaker Corpn.	58-2	57-3	57-5
Tidewater Oil	29-6	29-4	29-4
Texas Company	54-5	54-2	54-4
Texas Pacific	56	55-1	55-2
Timken Roller Bearing	62-4	61-4	61-7
Union Oil Calif.	56-6	54-6	55
Union Pacific	164-5	163-2	164-2
U.S. Cast Iron Pipe	213-4	210-4	210-4
U.S. Rubber	61-4	60-6	60-7
U.S. Steel Corpn.	149-7	148	148-1
Universal Pipe	21	20-4	21
Wabash R.R.	45	44	44-4
Do. "A"	75-7	75-4	75-7
Western Union	151	151	151
West. Airbrake	135-4	134-2	134-4
Willys-Overland	22-6	21-6	22-3
Do., pref.	91-7	90-2	91
Woolworth	161	160-6	160-6
Youngstown Sheet & T.	87-4	86-4	87

To-day's Mining Markets

Dunwell stock on Victoria and other exchanges is now being sold ex-rights, it was announced to-day to clear up misunderstanding that has existed. The stock to-day without the rights was sold on the exchange at around 114 and 115. In Vancouver same went through this morning at 117. Dunwell rights are selling around 13 cents each. It takes five of these rights to get the right to subscribe to one share of new Dunwell stock at 50 cents. This would make the new stock worth 115.

Source of the buying in Porter-Idaho in Vancouver is not known here, but there have been satisfactory reports from the north of high returns on the shipments of ore made by the Porter-Idaho mines this season.

Silversmith sells ex-dividend in a couple of days and is holding well above the 50 cent level in anticipation of that.

Heavy offerings of Malaspina appeared on the local market this morning, and a price break was threatened, but the issue between those bullish on this and those bearish was not forced for the time being.

VICTORIA STOCK EXCHANGE
(By R. P. Clark & Co. Limited)

	Bid	Asked
Mining—		
B.C. Silver	1.80	1.90
Dunwell Mines Rts.	.12½	.14
Dunwell Mines Ex Rts.	1.12	1.16
Glacier Creek	.04	.08
Gladstone	.31	.34
Goldsmith	.25	.28
Gleaner	..	.50
Howe Sound	43.00	47.00
Independence Gold	..	.07
Indian Mines	.04½	.06
International Coal	.18	.19½
L. & L. Glacier	..	.12
Leadsmith	.10	.12
Lucky Jim	.15	.18
Marmot Metals	..	.10
Porter Idaho	.05½	.09
Premier Gold xd.	2.05	2.15
Richmond	.11	.12½
Russell Creek	.47	.50
Silverado	..	.35
Silver Crest	.09	.12
Silversmith	.50	.51½
Terminus	.02	.05
Oils—		
B.C. Montana	.00¼	.00¼
Miscellaneous—		
B.C. Permanent Loan	103.00	108.00
B.C. Electric P. & G.	102.00	103.50
Local Curb Stocks—		
Coast Copper	5.00	6.75

Sales

1,000 Goldsmith	.26
500 Dunwell Rts.	.13
100 Dunwell Ex Rts.	1.14½
100 Dunwell Ex Rts.	1.15

VANCOUVER STOCK EXCHANGE
(By R. P. Clark & Co. Limited)

	Bid	Asked
B.C. Silver	1.80	1.87
Bayview	.07	..
Daly Alaska	..	.20
Dunwell	1.15	1.19
Glacier	.04	.06
Gladstone	.33	.34
Hazelton	..	.01
Indian	.05	.05⅝
International Coal	.18½	.19
L. & L. Glacier	.05½	.08
Lucky Jim	.16½	.18
National Silver	.18	.20
Premier	2.14	2.16
Ruth Hope	.24	.28
Selkirks	.03½	..
Silver Crest	.12	..
Silversmith	.50	.53
B.C. Montana	.00¾	.00¼
Porter Idaho	.08⅛	.08⅝
Independence	.07	..
British Pete.	.09¼	.10

TORONTO MINES
(By R. P. Clark & Co. Limited)
September 28.

	Bid	Asked
Amulet	135	..
Argonaut	33	..
Atlas	2⅝	3
Baldwin	5	5½
Barry	43½	..
Bidgood	5	6½
Buckingham	2½	3½
West Dome	21	21½
Dome	1090	1110
Goldale	33	33
Hollinger	1910	1920
Hunton	14	15½
Indian	5	5½
Keora	9	..
Kirkland Lake	98½	..
Lakeshore	1355	1375
McIntyre	2450	..
Noranda	1825	..
Premier	220	..
Teck Hughes	446	447
Tough Oakes	43¾	..
Vickers	80	83
Vipond	170	172
Wasapika	1½	2
West Tree	2½	3
Wright Hargreaves	870	..
Night Hawk	7	8½
Beaver	35	37
Capital	30	..
Castle	130	..
Coniagas	400	425
Crown Reserve	8	9½
Keeley	153	155
Lakeside	2½	3
LaRose	7	8
Lorrain	4½	..
Trout Lake	100	..
McKinley	10	..
Mining Corp.	327	335
Victory	3	..
Wettlaufer	5½	..
Nipissing	535	570

SPOKANE
(By R. F. Castle & Co.)

	Bid	Asked
Ajax	.15	.18
Ambergris	.06¼	..
Caledonia	.07½	..
Callahan Zinc-Lead	1.85	2.05
Gladstone Mountain	.11	.34½
Goldsmith	.25½	.27
Hecla	17.50	..
Leadsmith	.10½	.11
Lucky Jim	.16	.17
Marsh Cons.	.02½	.02½
Premier Gold	2.06	2.12
Richmond Cons.	.11	.12
Sherman Lead	.10	.15
Silversmith	.50	.51½
Standard	.04	.12
Stratton	.40	.45
Sunshine	.26	.32
Tamarack	.27	.30
Western Union	.02½	..

TO-DAY'S EXCHANGE

New York, Sept. 29.—Foreign exchanges firm. Quotations in cents: Great Britain — Demand 484¾, cables 485¼, 60-day bills on banks 480½.

France—Demand 2.83, cables 2.84.
Italy—Demand 3.75, cables 3.77.
Belgium—Demand 2.71.
Germany—Demand 23.82½.
Holland—Demand 40.03.
Norway—Demand 21.90.
Sweden—Demand 26.72.
Denmark—Demand 26.54.
Switzerland—Demand 19.33.
Spain—Demand 15.18.
Greece—Demand 1.19.
Czechoslovakia—Demand 2.96.
Jugoslavia—Demand 1.76.
Austria—Demand .1412½.
Rumania—Demand .51¼.
Argentina—Demand 40.81.
Brazil—Demand 15.00.
Tokio—Demand 48.56¼.
Shanghai—Demand 64.93¾.
Montreal—Demand 100.15⅝.

VICTORY BONDS

VICTORIA PRICES

	Buy Per $100	Sell Per $100
Victory Loan, 5½%—Tax Free		
1927 1st June and Dec.	100.20	101.20
1932 1st May and Nov.	103.85	104.85
1937 1st June and Dec.	106.55	107.55
War Loan 5%—Tax Free		
1931 1st April and Oct.	100.45	101.45
1937 1st March and Sept.	103.05	104.05
Victory Loan 5½%		
1927 1st May and Nov.	100.00	101.00
1932 1st May and Nov.	102.00	103.00
1934 1st May and Nov.	102.70	103.70
Dominion Loan		
1928 15th April and Oct.	99.75	100.75
1943 15th April and Oct.	100.90	101.90
1940 1st March and Sept.	95.75	96.75
1944 15th April and Oct.	95.80	96.80
1954 1st Feb and Aug.	...	102.75

Add accrued interest to date: 1927 120 days, 1.808 per $100; 1927, 1932, 1933, 1934, 151 days, 2.275 per $100; 1928, 1943, 167 days, 2.288 per $100; 1944, 167 days, 2.059 per $100.

Money Market To-day

New York, Sept. 30.—Call money firm, high 5½, low 5¼, ruling rate 5¼, closing bid 5½.

Time loans firm, mixed collateral 60-90 days 5, 4-6 months 5.

Prime mercantile paper 4½@4¾ per cent.

METAL MARKETS

London, Sept. 29.—Standard copper, spot, £58 10s; futures, £59 5s.
Electrolytic, spot, £66 5s; futures, £66 10s.
Tin, spot, £312 17s 6d; futures, £301 17s 6d.
Lead, spot, £31 12s 6d; futures, £31 10s 6d.
Zinc, spot, £34 15s; futures, £34 10s.

New York, Sept. 29.—Copper dull; electrolytic, spot and futures, 14⅛ to 14⅝.
Tin easy; spot and nearby, 70.25; futures, 67.37.
Iron steady; unchanged.
Lead steady; spot, 8.75.
Zinc steady; East St. Louis spot and futures, 7.37.
Antimony, spot, [illegible]

WINNIPEG GRAIN

Winnipeg, Sept. 29.—The wheat market continued to display strength to-day and though trade was not large, values were on the upgrade, staging a sharp rally near the close of the session.

The major part of the session was featureless, with prices holding steady and the light offerings being well absorbed. The news was inclined to be bearish, but this had no effect on trade and with "shorts" covering at Chicago, a late rally occurred.

Export trade was light again to-day. Closing prices were strong, 1¼ to 1¾ higher, with October at 139, November 138⅜, December 136 and May 140⅛.

Coarse grains remained quiet. Trade in cash grains was without any noticeable feature.

WINNIPEG GRAIN

Winnipeg, Sept. 29 (By R. P. Clark & Co.)—Wheat: Market quiet with prices practically unchanged, but Chicago developed strength late in the day, finally forcing Winnipeg to follow on spreading business, and causing local shorts to cover. Final figures were around the top, showing gains of ¼ to ⅝ cents. The only selling throughout the day was coming from elevator companies who were hedging in the October and buying May, the late months showing more strength. Little evidence of export sales, but some close pit observers stated that foreigners were buying futures.

Weather in Canadian West has continued fine with warmer temperatures, but a few light showers were reported in western Saskatchewan and Alberta. The forecast is favorable. Deliveries of wheat by farmers on Tuesday were 2,692,767 bushels, and the loading out 1,646 cars of wheat and 235 of coarse grains. There were 1,294 cars of wheat on the inspection sheet this afternoon. There was a fair cash demand for the contract grades, but offerings were liberal and spreads declined ⅛ cent.

Coarse garins: These markets were very quiet with little going on. Early prices were a little easier, but firmed up in sympathy with the strength in wheat and closed higher.

Flax: Featureless market, nothing doing, final figures ⅛ to ⅜c. higher, in sympathy with the advance in the general market.

Winnipeg, Sept. 29 (By B.C. Bond Corporation's direct pit wire)—Wheat opened steady and held up close to previous day's figures throughout the first half of the session with market extremely quiet and trade confined to locals.

Late in the session there was a sharp upturn in sympathy with strength in Chicago where prominent Eastern interests were buyers. The market closed firm at top figures, with local shorts the best buyers. There was also fair amount of purchases against sales in Chicago by spreaders.

A good class of selling developed on the upturns, some of which was credited to houses with Continental connections. There was little in the news to warrant the upturn.

Foreign demand continues indifferent and the seaboard estimated acceptances at 300,000 which included the 160,000 durum to Italy.

The weather in Western Canada continues favorable, although there was light rains in Alberta yesterday. The forecast was for mostly fair to-day and Thursday with some local showers.

	Open	High	Low	Close
Wheat—				
Oct.	137⅝	139⅛	137⅛	139
Nov.	136⅝	138⅜	136⅝	138⅜
Dec.	134½	136⅜	134	136
May	138⅛	140⅛	138¼	140⅛
Oats—				
Oct.	55⅝	55½	54⅝	55½
Nov.	53	53⅝	53	53⅝
Dec.	50⅝	51⅝	50½	51⅝
May	53⅝	53⅝	52⅞	53⅝
Barley—				
Oct.	52½	52⅞	52¼	52⅞
Nov.	62½	63⅛	62¼	63½
Dec.	62⅝	63	62⅛	63
May	65⅝	66	65⅝	66
Flax—				
Oct.	198⅝	199½	198½	199
Nov.	200	200½	200	200½
Dec.	200½	201⅝	200½	201
May	209	209⅛	208⅛	209
Rye—				
Oct.	94½	96¼	99½	95¾
Dec.	96½	97¾	96½	97⅝
May	102	103¼	102	103¼

Cash Prices

Wheat—1 Nor., 142; 2 Nor., 139; 3 Nor., 135½; No. 4, 126; No. 5, 113; No. 6, 97; feed, 92; track, 140; screenings, $3 a ton.
Oats—2 C.W., 55¼; 3 C.W., 52⅝; extra 1 feed, 52½; 1 feed, 51¼; 2 feed, 49½; rejected, 46½; track, 55½.
Barley—3 C.W., 62⅝; 4 C.W., 58; rejected, 55¼; feed, 53⅝; track, 62⅝.
Flax—1 N.W.C., 198⅝; 2 C.W., 195; 3 C.W., 174; rejected, 164; track, 199.
Rye—2 C.W., 95⅝.

NEW YORK CURB
(By R. P. Clark & Co. Limited)

	Bid	Asked
Industrials—		
Acme Coal	7	25
Centrifugal	15	18¾
Checker Cab	3	7
Durant Del.	13¾	13¾
Mesabi	1½	1¾
Stutz	20	20¾
Reo	20¼	20¾
Tob. Prod. Ex.	3¾	3⅞
Un. Profit Shar.	10¼	10½
Un. Retail Candy	6½	6¾
Cities Serv., com.	44½	44¾
Cities Serv., pref.	89⅝	89½
Cities Serv. Bkrs.	22¼	22⅜
Am. Gas El.	108⅝	109
Lehigh Pow. Secs.	16	16¼
Oils—		
Carib	16¼	16½
Glenrock	6	12
Int. Pete.	32¼	32½
Marl. Mex.	1	2
Mexico Oil	4	10
Cont'l Oil	19¾	19⅞
Pennock Oil	14½	15
Ryan Cons.	5¼	6
Sapulpa	25	100
Salt Cr. Prod.	30½	30¾
Salt Cr. Cons.	8	8¾
Wilcox	28¼	29
CLY	14¼	14¾
MU	23⅞	24
Mines—		
Ariz. Globe	..	9
Butte & W.	6	10
Cal Jerome	10	12
Cons. Copper	2¾	3
Cresson	2	2½
Delores	71	90
Eureka	7	..
Hecla	17¾	18
Hollinger	19	19¾
J. V. Devel.	50	55
Kerr Lake	..	1
Kerr Lake	2	2¾
Nipissing	5½	5¾
Ohio Copper	42	60
Teck Hughes	4½	4¾
Un. Eastern	55	60
Wayne Coal	..	.15

CALGARY OILS
(By R. P. Clark & Co. Limited)

Ills. Alta. drillers made another foot in the limestone yesterday. Gas pressure is so great and the limestone so much cracked that they have decided to drill with a solid bit, which will not make a core but drill much faster. Vulcan drillers were engaged in erecting storage tanks at the derrick side. McLeod drillers are now three feet past the top of the lost bit in the limestone.

	Bid	Asked
Alberta Pacific Cons.	.18	.25
Advance	..	.70
Cooper	..	.85
Cherokee	.18	..
Dalhousie	1.60	1.80
Great West	..	.70
Illinois Alta.	1.25	1.20
McLeod	7.25	8.00
Moose Mountain	.20	..
McDougal Segur	1.40	1.50
Royalite	..	30.00
Signal Hill	..	.24
Turner	.20	..
United	..	1.25
Vulcan	..	5.20

New York, Sept. 29.—Prices were unchanged in the raw sugar market to-day, but as no sales were reported the price remained unchanged at 4.65 for Cuban, duty paid. Refined sugar was unchanged at 5.90 to 6.00 cents for fine granulated.

CHICAGO GRAIN

Chicago, Sept. 29 (By R. P. Clark and Company).—Wheat met active absorption on the early dip, and rallied late in the day. Buying broadened and prices moved up through the offers to best price in some time. Action of the pit suggested that shorts were on the run. Houses with eastern connections were among the most aggressive buyers. The foreign demand for wheat picked up a little, sales overnight totalling 400,000 bushels.

Foreign news regarding crops in various countries also was less favorable and attracted attention. Milling demand remained fairly active and premiums locally were steady to firm. Marketings of wheat in the Canadian Northwest are moderate and substantially below those of a year ago. Weather conditions in Canada are said to be some better, with threshing renewed.

Stocks at Minneapolis for four days showed an increase of 400,000 bushels. Charters were made here for 275,000 to Montreal at 11c. Considerable comment is heard over the delay in Winter wheat seeding prove quite a factor presently. The market is acting healthy and we believe is headed for better prices, all purchases should be confined to setbacks.

Chicago, Sept. 29 (By B.C. Bond Corporation's Direct Pit Wire)—Wheat was lower early on scattered selling, but firmed up rapidly when buying orders appeared. Surplus was gradually taken off the market. There was little change in the general run of news.

Export demand reported slow with sales all positions around 400,000. Near the close prices advanced rapidly with general commission house buying. Foreign crop news little more favorable for holders.

An oversold condition was disclosed in the corn when local professionals started to buy and started shorts to cover. Prices broke early, but there was a rapid advance later. Oats were influenced by the action of other grains.

	Open	High	Low	Close
Wheat—				
May	143-2	145-6	143-2	145-5
Sept.	134-4	137-2	134-4	137-1
Dec.	138-4	140-7	138-3	140-7
Corn—				
May	86-7	88-2	86-4	88-2
Sept.	73-4	75-5	73-2	75-7
Dec.	79-5	81-2	79-4	81-1
Oats—				
May	47-6	48	47-4	47-7
Sept.	41-4	41-4	41	41-4
Dec.	44	44	43-4	43-7
Rye—				
May	106-4	107-5	106-2	107-4
Sept.	96	96-3	95-4	95-4
Dec.	101-3	101-3	100	101-3

INDEMNITIES FOR THURSDAY
(By R. P. Clark & Co. Limited)

Chicago

	Bids	Offers
Wheat—		
Sept.	132½	149½
Dec.	129¼	142⅜
May	144⅜	147⅝

Winnipeg

	Bids	Offers
Wheat—		
Oct.	137	141⅛

Liverpool Prices

Open—¼ to ⅝ lower; Oct., 11-2; Dec., 10-9½; March, 10-7½; May, 10-6¼.
Close—⅝ higher to ⅛ lower; Oct., 11-2⅝; Dec., 10-9⅛; March, 10-7⅝; May, 10-6⅝.

Chicago Cash Prices

Wheat—2 R., 137⅝; 1 H., 143¼ to 145; 2 H., 142¾ to 143¼; 2 N.S., 141⅝; 3 N.S., 132; 1 M., 143; 3 M., 139¾.
Corn—2 M., 78¼ to 78⅝; 3 M., 77½; 2 Y., 79¼ to 80; 3 Y., 78 to 78⅝; 2 W., 80; 3 W., 79.
Oats—3 W., 41¾ to 43⅛.

Montreal Stocks

Montreal, Sept. 29 (By B.C. Bond Corporation's Direct Wire)—Noon stock letter: After a short period of rest the public utilities have again assumed the leadership of the local market. This morning two issues of this department sold up to new high prices. These were Shawin, which gained two points, selling up to 226⅞, and Quebec Power, which advanced 1½ points more to its already spectacular advance from 162 to 164.

Brazilian Traction attracted a good amount of attention, but at the close showed a point reaction at 118⅛. Montreal Power was also heavy, closing sales indicating a decline of halfg at 72. Shawinigan rights followed the trail of the stock and touched a new high at 73.

Steamships preferred had a small turnover and eased off half point. Pulp and paper stocks showed a tendency to sag a little. Abitibi from high of 94½ shortly after the opening receded to 94. Laurentide sold up to 109⅛, but dropped to 108 at the close.

Brompton followed the general rule and declined half to 37¼. Only one small lot of Wayagamack was traded in at 98. Canadian Industrial Alcohol displayed the most activity among the specialties, but after rallying to 23 it reacted to 22¾. Smelters from a previous close of 244 sold off to 241⅛, but towards the close rallied to 242½. Asbestos issues showed little change, common changing hands at 21⅝ and the preferred at 78 to 77⅝.

(By R. P. Clark & Co. Limited)

	Last
Abitibi	94-2
Asbestos	21-5
Do. pref.	78
Atlantic Sugar	24-4
Bell Telephone	137
Brazilian Traction	118-4
Brompton Paper	37-6
Can. Cement, com.	109-4
Do., pref.	114-7
Can. Car Fdy., com.	42-4
Do., pref.	87
Can. S.S., com.	28
Do., pref.	89-4
Can. Cottons	113
Can. Converters	93
Can. Ind. Alcohol	23
Cons. M. & S.	242
Dom. Bridge	107-4
Dom. Glass	87
Dom. Textile	93
Howard Smith	57-4
Lake of Woods Milling	157
Laurentide Co.	108-4
Mackay Co.	137
Montreal Power	72-4
National Breweries	68-2
Ontario Steel	78-4
Ogilvie Milling Co.	193-6
Ottawa Power	95
Penmans Limited	187-6
Shawinigan	225
Spanish River Pulp	109-4
Do., pref.	117
Steel of Can.	107-4
Twin City Elec.	68

SILVER

London, Sept. 29.—Bar silver, 26 7-16d per ounce. Money, 4⅝ per cent. Discount rates: Short bills, 4⅝ to 4 11-16 per cent.; three months' bills, 4 9-16 per cent.

EGGS ONCE MORE GO UP IN PRICE

Latest Quotations on B.C. Eggs Are 58, 56 and 54 Cents

Eggs continue on the up grade on local markets. Latest quotation give the retail prices, B. C. fresh extras, 58c per dozen, B.C. fresh first 56c and pullet extras, 54c, an advance of 2c per dozen. Extras have gone up correspondingly on wholesale row but pullet extras and firsts have not been raised so much as the retail price. Wholesale quotations to-day are extras 53c per dozen, firsts 50c and pullet extras, 47c.

Local and Okanagan apples are now well into season. Sales are reported good in these fruits.

Revised September 29

Vegetables

Beets, 4 bunches for	.15
Celery, stick	.15
Potatoes, local, sack	1.65 and 1.95
Green Peas, 4 lbs.	.25
Tomatoes, local, per lb.	.10
Green Tomatoes, 9 lbs.	.25
String Beans, 2 lbs.	.25
Green Corn, dozen	.20
Green Peppers, 2 lbs.	.25
Sweet Potatoes, 3 lbs.	.25
Cucumbers	.05 and .10
Egg Plant, lb.	.15
Red Peppers, per lb.	.25
Cauliflower	.10, .15 and .25
Spanish Onions, 3 lbs.	.25

Fruit

Apples—	
Local Apples, 4 lbs. for	.25
Winter Banana, lb.	.10
McIntosh Reds, 3 lbs.	.25
Bartlett Pears, dozen	.40
Honey Dew Melons, each	.35
Seedless Grapes, lb.	.15
Cantaloupes, each	.10 and .15
Watermelon, lb.	.07
Florida Grapefruit, each	.25 and .20
Peaches, per dozen	.40
Bananas, dozen	.35 and .50
Lemons, Cal., dozen	.20, .30 and .35
Grapefruit, California, 3 for	.25
New Oranges, doz.	.60, .40, .30
Dates, 2 lbs.	.25
Blackberries, 3 for	.25
Local Pears, 5 lbs.	.25
Preserving Peaches, crate	1.65
Local Plums, per basket	.35
Malaga Grapes, per lb.	.20
Tokay Grapes, lb.	.25
Strawberries, local, box	.25
Prunes, Okanagan, box	.91
Citron, lb.	.04
Pumpkin, lb.	.04
Squash, Hubbard	.04
Pomegranates	.15 and .10

Nuts

Almonds, per lb.	.45
Walnuts, per lb.	.35
California Soft Shell Walnuts, lb.	.45
Brazils, new, per lb.	.30
Roasted Peanuts, per lb.	.15
Chestnuts, lb.	.2
Local Filberts, per lb.	.30

Dairy Produce and Eggs

Butter—	
Best Alberta cartons	.41
Comox, lb.	.50
V.I.M.P.A.	.55
Cowichan Creamery, lb.	.60
Salt Spring Island, lb.	.60
Handypats, lb.	.45
Our Own	.45
Pure Lard, lb.	.25
Eggs—	
B.C. fresh, extras	.58
B.C. fresh, firsts	.56
Pullets, extras	.54

Cheese

B.C. Cream Cheese, lb.	.45
B.C. Solids, lb.	.3
Finest Ontario Mild, per lb.	.30
Finest Ontario Matured, per lb.	.40
Edam Dutch Cheese, per lb.	.40
Gouda Cheese, per lb.	.45
Gorgonzola, per lb.	.60
Swiss Gruyere, in portions, box	.55
Swiss Gruyere, box	.55
English Stilton, jar	.90
English Stilton, lb.	.85
Canadian Stilton, lb.	.43
Imported Roquefort, per lb.	.80
Eagle Brand Camembert, box	.55
Circle Brand Breakfast Cheese, two packages	.15
Kraft, lb.	.40
Golden Loaf	.40

Fish

Bloaters, 2 lbs.	.25
Cod Fillets, per lb.	.25
Fresh Halibut, per lb.	.35
Soles, lb.	.15
Black Cod, fresh, per lb.	.15
Skate, per lb.	.12½
Cod, per lb.	.15
Kippers, per lb.	.15
Finnan Haddies, per lb.	.20
Smoked Black Cod, per lb.	.25
Whiting	.15
Red Spring Salmon, per lb.	.25
White Spring Salmon, per lb.	.12½
Smoked Salmon, per lb.	.40
Fresh Hake, per lb.	.10
Smoked Hake, per lb.	.15

Shell Fish

Crabs	.15, .20 to .25
Shrimps, per lb.	.25
Esquimalt Oysters, per dozen	.65
Olympia Oysters, per pint	.90

Fresh Meats

Pork—	
Trimmed loins, per lb.	.42
Legs, per lb.	.3
Shoulder roasts, per lb.	.32
Pork Sausages, per lb.	.37
No. 1 Beef—	
Sirloin Steak, per lb.	.45
Round Steak, per lb.	.35
Pot Roasts, per lb.	.12 and .15
Rump Roasts, per lb.	.25
Spring Lamb—	
Shoulders, per lb.	.3
Legs, per lb.	.45
Loins, full, per lb.	.42
Rabbits, local, per lb.	.25

Flour

Flour, all standard brands, 49s	2.60
Flour, pastry, 49s	2.45

Feed

	Per ton	Per sack
Wheat, No. 1	$58.00	$3.00
Wheat, No. 2	54.00	2.80
Scratch	52.00	2.70
Whole Barley	40.00	2.10
Whole Corn	50.00	2.60
Cracked Corn	52.00	2.70
Feed Cornmeal	52.00	2.70
Whole Oats	42.00	2.20
Shorts	37.00	1.95
Bran	35.00	1.85
Grd. Oats	44.00	2.30
Cr. Oats	44.00	2.30

Wholesale Market

Revised September 29

Meats

No. 1 Steer Beef	.13
Cow Beef	.11½
Veal	.15 to .18
Lamb	.40
Mutton	.28
Hogs	.23

Poultry

Fowls	.24 and .27
Chicken	.32 and .37

Eggs

Fresh extras, case lots, dozen	.53
Fresh firsts, case lots, dozen	.50
Fresh pullets, case lots, dozen	.47

Butter

Best cartons	.49
No. 2 grade	.38
Solids, creamery	.37

Cheese

Ontario solids, lb.	.23½
Ontario solids, Sept.	.26½
Ontario twins, lb.	.24⅛
Ontario triplets, lb.	.25
Ontario Stiltons, lb.	.29
Alberta solids, lb.	.21
Alberta twins, lb.	.21¼
Alberta triplets, lb.	.21¼
Alberta Stiltons, lb.	.24
Kraft, lb.	.36
Golden Loaf	.33

Lard

Tierces	.19½
Other sizes	.20¾ to .22
Compound tierces, lb.	.16
Other compounds	.17 to .18½

Hams and Bacon

Hams	.39 to .41
Bacon	.44 to .51

Vegetables

Beets, sack	1.50
Cabbage, lb.	.04
Celery, per dozen	1.10
Onion, imported, per sack	1.75 to 2.50
Potatoes, per sack	1.30 to 1.75
Carrots, per sack	1.50
Turnips, per sack	1.50
Parsnips, per sack	2.50
Tomatoes—	
Hothouse, crate	2.00
Field, crate	M.P.

Fruits

Apples, Local—	
Gravensteins	1.50 to 2.00
Wealthy	1.00 to 1.75
Alexander	1.25 to 1.75
Kings	1.25 to 1.75
Hyslop Crabs	1.00
Apples, Okanagan—	
McIntosh Reds	1.15 to 2.25
Jonathans	M.P.
Yellow Newtons	M.P.
Pears—	
Pears, local	1.75 to 2.50
Bananas, crated	.10
Bananas, uncrated	.09
Cantaloupes, crates	4.00
Honeydews, per crate	3.00
Casabas, per lb.	.05 and .06
Watermelons, per lb.	.03½
Persian Melons	3.00
Grapes, seedless, lugs	2.10 and 2.25
Grapes, Malagas	M.P.
Grapes, Tokays	2.50
Peaches, preserving	1.30 and 1.40
Plums, per crate	1.00 to 1.25
Grapefruit, Calif.	6.00 to 7.00
Grapefruit, Florida	11.75
Lemons	4.40 to 5.40
Oranges, Valencias	5.00 to 5.75

VANCOUVER GRAIN

Vancouver, Sept. 29. — Closing wheat quotations: Spot, No. 1 Nor., 145; No. 2 Nor., 141; No. 3 Nor., 136; No. 4 wheat, 129; No. 5 wheat, 119; No. 6 wheat, 104; feed, 89; en route passed inspection, No. 1 Nor., 144; others same as spot; screenings, $7.50.

SALES AT VANCOUVER

Vancouver, Sept. 29. — Sales this morning on the Vancouver Stock Exchange: 50 Premied (ex-d) at 212; 7,00 Lucky Jim at 17; 20,000 B.C. Montana at 3-16; 1,000 Silversmith at 51; 250 Dunwell (cum-rts) at 130; 600 Dunwell (ex-rts) at 117; 1,000 Gladstone at 33½.

Tuesday afternoon sales: 60,000 B.C. Montana at .00 3-16; 1,500 Silversmith at 51½; 150 Premier ex-d r.) at 2.12; 100 at 2.13; 100 Dunwell (ex-r), at 1.15; 300 Dunwell cum-rts) at 1.30; 3,000 Lucky Jim at .16½; 3,000 British petroleum at .09½.

SHERIFF'S SALE

110 Shares in Jones & Rant Limited

Under and by virtue of cert in writs of Fieri Facias issued out of the Supreme Court of British Columbia, and to me directed, against the goods and chattels of Gordon Trevor Rant, I have seized 110 shares in the Jones & Rant Limited standing in the name of Gordon Trevor Rant in the books of the said company, and I will offer the same for sale at public auction at my office, Court House, Bastion Street, Victoria, on Friday next, October 1, at 10.30 o'clock a.m.

Terms of sale—Cash.

H. W. GOGGIN,
Sheriff.

Sheriff's Office, Victoria, B.C., September 28, 1926.

G. D. Tyson Joins R. V. Winch & Co.

G. D. Tyson, formerly partner in the real estate, insurance and mining firm of Tyson & Walker, has entered the financial firm of R. V. Winch & Co., Fort Street, it was announced to-day.

Mr. Tyson will be connected with the real estate and insurance department of Winch's.

AUCTION SALE

Contents of Restaurant

Under and by virtue of a Landlord's Distress Warrant, to me directed, I have distrained good and chattels in, and upon the premises known as the "Tighe & Wheeler Cafe" 641 Yates Street, Victoria, B.C., consisting the Restaurant Fixtures, Showcase, Clock, Mirrors, Chairs, Tables, Crockery, Cooking Utensils, Range, Linoleum, etc. and will offer the same for sale at public auction (either in lot or en bloc) on the premises on Saturday next, October 2, at 10.30 o'clock.

Terms of sale cash.

H. W. GOGGIN, Sheriff.
Bailiff for Landlord

Sheriff's office, Victoria, B.C.
September 29, 1926.

INVESTMENTS

If you own any stocks or bonds that are marketable anywhere, we have the facilities of turning them into cash immediately. Send us a list of your holdings and you will be kept posted.

Our complete Investment Service and Statistical Department is always at your service.

R. P. CLARK & CO. LIMITED

Central Building, Victoria, B.C. And at Vancouver, B.C.
Members: Chicago Board of Trade, B.C. Bond Dealers' Association, Victoria Stock Exchange, Calgary Stock Exchange, Winnipeg Grain Exchange
Phones 5600, 5601, 5602
Direct Private Wires to All the Leading Eastern Exchanges

MANY Fixed-Income Securities To Choose From

BRITISH COLUMBIA BOND CORPORATION LIMITED

Investment Bankers, Established 1901
1200 Government St. Phone 348, 349
H. E. BOORMAN, Managing Director

DEAL WITH R.G. CHRISTY & CO. LTD. VICTORIA B.C.

— INLAND — TRANSPORTATION

is a vital factor in the prosperity of any country. Canada has the world's greatest inland water transportation company.

6% Bonds to Yield 6.32% Details On Request

R. G. CHRISTY & CO. LIMITED

Phones 375-376 Times Building Victoria, B.C.

Royal Financial Corporation Ltd.

723 Fort Street Phone 1340

GOVERNMENT, MUNICIPAL, INDUSTRIAL AND FOREIGN BONDS

We cash all coupons, bring them in

The World's Greatest Inland Water Transportation System

Canada Steamship Lines Ltd.

First and General Mortgage 6% Gold Bonds, Series A.

The above Bonds, in our opinion, are well secured, and at the present price of 97 and accrued interest, to yield over 6.30%, are a most attractive investment.

PEMBERTON & SON

Established 1887 Investment Bankers Phone 344
R. S. MABEE, Manager Bond Department
Agents for Wood Gundy & Company Limited

October Funds

Investors who will be in funds on October 1 will find it advantageous to arrange now for placing them so that income may not be interrupted.

Gillespie, Hart & Todd Ltd.

711 FORT STREET PHONE 2140

NEW SERIAL STORY

"The Unwilling Adventuress"

By MILDRED BARBOUR

Trailing behind her, as she strode purposefully into the waiting room, was an oddly contrasting pair. The young woman, scarcely more than a girl, was togged out like a fashion plate—satiny broadcloth, Paris toque, and sables, glistening, white kid gloves. Her companion, who propelled her along with a proprietary hand on her elbow, was rotund, pink, and inclined to baldishness. Nevertheless he had an air of distinction and wore his perfectly cut clothes with an ease of which the girl was incapable.

"It's too tiresome," the girl was protesting in an affected voice. "We'll be sure to miss the Chicago train and that means we won't get to New York in time for Chrisimas. And I'd counted so on spending our first Christmas in our new home!"

"I know, honey," the big man assured her fondly. "But you wouldn't want to go away and leave poor Miss Elsie to straighten out this tangle about the baby all by herself. There'll be a lot of red tape if it proves to be the right child, and I rather think she'll need me to help her."

"I wish we'd never stopped off from our honeymoon to see her," muttered the girl petulantly. "Heaven, how glad I'll be to get away forever from that beastly little town. As a matter of fact," she added with a brilliant smile which made her companion beam, "I only came back to make the other girls mad with envy when they saw my clothes."

He squeezed her arm and just then, the grey-clad woman who had preceded them into the station, returned after a brief talk with the Travelers' Aid representative.

"It's the right baby," she said. "I showed the woman the snapshot of Elaine's child and she identified it immediately. Now I have to go to the police station and the place where they have the baby."

"I'll accompany you, Miss Elsie," the man offered promptly. He glanced wistfully at his bride.

She plumped herself down on a waiting bench, after she had tested its surface gingerly with her gloved finger.

"I'll wait here," she announced with hauteur. "And for Heaven's sake—hurry!"

"It's mighty nice of you to come along," Miss Elsie said to the man as their taxi sped toward the station house. "Camilla's kind of put out, I'm afraid."

The man waved aside her thanks.

"Now, Miss Elsie, why shouldn't I give you all the assistance I can? I'm your cousin by marriage, now, and this little lady we're going to claim is my cousin too."

"That's so," agreed the other thoughtfully. "But it's a pretty distant relationship. You see, Mr. Fielding—Edward—" she corrected as he lifted an admonitory finger. "Camilla and my niece, Elaine, who's just died, were cousins, but they never were very friendly. Elaine went to Europe to study when she was just a young girl. After she'd become an opera star—she was known as Elaine Vanessa—she never had time to come back for a visit. I missed her dreadfully. She was the apple of my eye. If only she hadn't married that Mackay—!"

"The beast!" Fielding clenched his plump fist. "Fancy being low enough to desert his only child in a public railway station when his wife's scarcely cold in her grave."

Miss Elsie made no comment. After a minute, she said quietly:

"If it hadn't been for his trunks coming, and my seeing the piece in the paper about the lost baby, my poor Elaine's daughter might have become a foundling. Le—that Mackay—had written me that he was bringing the baby to me for Christmas, so I was sort of on the lookout."

"You've never seen her?"

She shook her head.

"Nor him either. And I'm not likely to, now."

He laid a plump, sympathetic hand over her shabbily gloved ones.

"You'll let me help you with the bringing up of the baby?"

"Maybe, later." She smiled a far-away look in her eyes. "I have enough money for now. But later—I want her to be a singer like her mother."

He shook his head sadly.

"You'll make a sacrifice and you'll lose her in the end."

"Maybe," she agreed quietly.

CHAPTER II

Fifteen years had passed since Miss Elsie Young of Drayburg, had brought from the Foundlings Home at Weyburn, the tiny waif who was her grand-niece.

Her arrival with the child, and without explanations—for Miss Elsie was not the type of woman who gives an account of her actions to her fellowmen and women—had caused a nine-day sensation in the peaceful, little town with its quiet, elm-bordered sidewalks and its neat, orderly lawns. Lamps in sitting-rooms all over the village burned late, while neighbor popped in upon neighbor to discuss the event which had brought into their midst a new inhabitant, under such mysterious circumstances.

Miss Elsie's ward, whom she named Doris, lived and flourished and grew lovelier day by day.

When the child was still in her early teens, the hopes of her great-aunt seemed in a fair way to being justified. The girl had inherited her mother's talent. She had a voice like a lark, clear as crystal, melodious as a purling brook.

Miss Elsie, who wouldn't take "no" for an answer when she'd made up her mind to something, persuaded old Otto Weber to take Doris for a pupil.

The old German had once been a great master in the musical centres of the world—Berlin, Vienna, Budapest and Rome. Many a golden voice that thrilled audiences from the operatic stage had been trained by him in the days of his prime when singers came from all over the world to plead for his instruction. No one quite knew how he happened to come to Drayburg. He had been in America at the outbreak of the war, and when it was ended, he had lost heart, since the old Germany was gone and many of his kindred and friends had been killed.

So he remained in the picturesque, little, mid-western town and pottered around his garden, wearing shabby, old, velveteen jackets, and smoking a vile pipe. He took Miss Elsie's niece grumblingly—until he heard her sing!

Then the old fire flashed in his dim eyes. He trembled with emotion as he said.

"You will be great some day. Vot a voice! You have a wonderful voice."

She was scarcely more than a child, then, with skirts just covering her knees and silvery-gilt braids swinging down her back.

"Some day," he went on, puffing on his terrible pipe—the lesson was just finished and she was slipping her music into its neat leather case, "some day, people will come to hear you sing in great opera houses of Paris and Vienna and Milan. Ach, do I not know Haf I not seen In your own New York vundst, have I not mit my own eyes seen 10,000 people standing in der rain vaiting to hear your own mutter sing 'Mignonne?'"

Elaine Vanessa's daughter shook back her shining braids.

"I don't want to be an opera singer," she said simply.

"Vat a 'Marguerite' you vill ve!" muttered the old man. "Why don't you vant to sing, my little one?"

"I want to get married when I grow up and have a house and thirteen children," the girl said solemnly.

The old German took the pipe from his mouth and roared with laughter. Doris flushed, but held her ground.

"I do!" she insisted.

He patted her blonde head.

"Vell spoken, my child—like a real voman. But marriage is not for you. You haf the divine spark. It vill burn you—maybe destroy you—but it vill rule you. You vill make any sacrifice."

On her nineteenth birthday, Miss Elsie told Doris her plans for the future.

"Next Winter," she said, "I have arranged for you to go to New York to study. You will stay with your cousins, Camilla and Henry Fielding. They were with me the day I went to Weyburn to get you."

"Aunt Elsie," Doris lifted her green eyes to the older woman's face, "tell me, did you never hear anything further about—my father?"

"Never!" the thin lips set tightly.

"I suppose," mused Doris, "that he got killed somehow."

"If he did," said the aunt laconically, "he succeeded in destroying his body. Nothing was ever found."

"Perhaps," said Doris, only half aloud. "I reminded him of my mother and he couldn't bear to look at me."

"You're like Elaine." "Miss Elsie studied the curve of the half-averted cheek. "A good deal like her. You also resemble your cousin Camilla Fielding—the one I've just mentioned."

Doris laughed ruefully.

"My looks can't be very indivdual if I share them with so many people."

Her aunt was silent. She didn't believe in encouraging vanity; moreover, she had a suspicion that the little minx knew just how pretty she was.

For more than two years, Miss Elsie's veranda had been cluttered during Summer evenings with admiring, husky-voiced youths. She had watched them with sharp eyes. She had no mind to permit Doris's career to be nipped in the bud by a puppy love affair.

But, for all her watchfulness, Doris precipitated a sensation in August of her nineteenth year—the first of a long series of sensations in a career considerably sprinkled with excitement.

(To be continued

BEDTIME STORY

Uncle Wiggily's Bunch of Beets

Copyright, 1926, by McClure Newspaper Syndicate.

(By Howard R. Garis).

"Do you know what you are going to do to-day, Uncle Wiggily?" asked his lady rabbit wife one morning.

"Yes, yes, I think so," replied the bunny, playfully twinkling his pink nose upside down to show how jolly he felt. "I am going to look for adventures, as I always do."

"And you are also, if you will be so kind, going to get me a bunch of beets," said the rabbit lady, slyly

Uncle Wiggily met Aunt Lettie.

giving her husband a dig in the ribs so he could laugh out loud. "I need a bunch of beets, as we are going to have company for tea."

"I shall get the beets after I finish looking for an adventure," replied Mr. Longears, and so he hopped out of his hollow stump bungalow and was soon traveling over the fields and through the woods.

All of a sudden Uncle Wiggily heard from the bushes a cry of surprise and a voice shouted:

"Help! Help! O, please stop it! You are shooting my house all to pieces!"

"Ah! I think I am on the track of an adventure," whispered the rabbit uncle. "Some of the bad chaps are shooting a friend of mine. I will arrest them."

But when he looked through the bushes he saw only a spider lady, clinging to her cobweb, which was shaped round, something like a cart wheel. And, standing on a log, not far away, were two little Squiggle bugs, shooting with arrows from their bows at the spider lady's web.

"Ho, little Squiggliers! You shouldn't do that!" chided Mr. Longears.

"O, but please, Uncle Wiggily," buzzed the small Squiggler, "the cobweb makes such a dandy bullseye target to shoot at!"

"We just can't help whizzing arrows at it," buzzed the big Squiggler.

"No matter!" said Uncle Wiggily serious-like. "A house is a home, even if it is only a cobweb for a spider lady. Here, I'll set up for you another target at which you may shoot." With his pencil Uncle Wiggily made a black circle on a piece of white birch bark, and then he drew rings around the circle making a regular bullseye, and the Squiggle bugs shot their arrows at that.

"Thank goodness you came along in time!" sighed Mrs. Spider, as she set to work to spin new strangs of filmy thread to mend her web where the bugs' arrows had gone through. "Thank you, Uncle Wiggily."

"Pray do not mention it," begged the bunny, though he hopped on, not a little pleased with himself, and soon he went to a farm and bought a bunch of beets for his wife to cook and serve to the company.

But on his way home with the bunch of beets, Uncle Wiggily saw Jollie Longtail, the mouse boy, with Squeakie Eeekie, the cousin mouse, looking very sad.

"What's the matter?" asked the rabbit gentlemen.

"We want to play football but we have none to play with," said Jollie, nibbling a hard piece of cheese he took from his pocket.

"Ha! Ha!" laughed Uncle Wiggily. "I think one of my beets will make a good football for mice." So the bunny chewed the green tops of his bunch of beets, and gave one of them to Jollie, stuffing the green leaves back into his pocket. "My wife will use those for greens," said Uncle Wiggily, as the mice kicked the beet football.

Then he hopped on and pretty soon he saw Mrs. Moo, the cow lady, and she was looking very sad. She said she was hungry.

"Here, take the rest of my beets!" offered the bunny and he gave them to Mrs. Moo, hopping away before she could thank him.

Next Uncle Wiggily met Aunt Lettie, the goat, and she bleated.

"Oh, where can I get some greens for Uncle Butter? He is ill and Dr. Possum says he must have some greens."

"Here you are!" creid Uncle Wiggily, and he gave the lady goat the green beet tops from his pocket, hopping on before she could thank him. And when Uncle Wiggily reached his bungalow, he had no bunch of beets for his wife. He started to tell what had happened but she laughed and said:

"Ha! Ha! made a mistake! I didn't mean beets at all! I meant carrots! So Uncle Wiggily hopped back to the farm and got a bunch of carrots, and nothing happened to them, so the company had something to eat.

So this teaches us that sometimes mistakes turn out happily. And if the gold fish doesn't splash water in the rag doll's eye and make her think it is snowing, I'll tell you next about Uncle Wiggily's tail light.

ROMAN MEAL
Improves Digestion

UTILIZE TIMES WANT ADS

OUR BOARDING HOUSE

SCHOOL DAYS By Dwig

MOM'N POP — The Joke's On Pop — —By TAYLOR

BRINGING UP FATHER —By GEORGE McMANUS

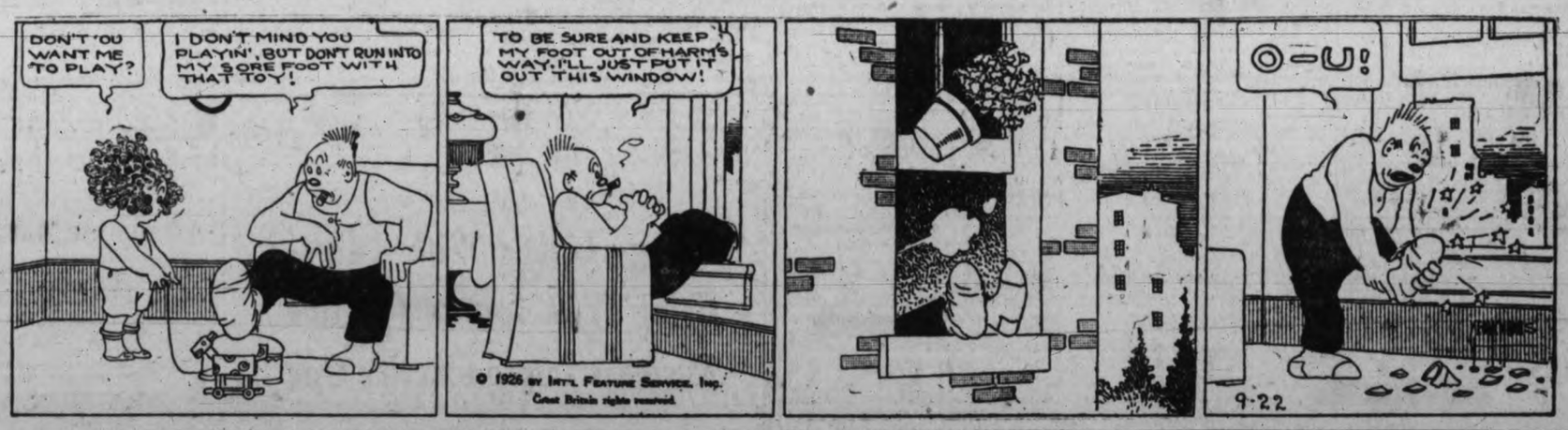

BOOTS AND HER BUDDIES — Home Again — —By MARTIN

TIMES CLASSIFIED ADVTS. BRING SURE RESULTS. PHONE 1090

Victoria Daily Times

Advertising Phone No. 1090

RATES FOR CLASSIFIED ADVERTISING

Situations Vacant, Situations Wanted, To Rent, Articles for Sale, Lost or Found, etc., 1½c per word per insertion. Contract rates on application.

No advertisement for less than 25c. Minimum, 10 words.

In computing the number of words in an advertisement, estimate groups of three or less figures as one word. Dollar marks and all abbreviations count as one word.

Advertisers who so desire may have replies addressed to a box at The Times Office and forwarded to their private address. A charge of 10c is made for this service.

Birth Notices, $1.00 per insertion. Marriage, Card of Thanks and In Memoriam, $1.50 per insertion. Death and Funeral Notices, $1.50 for one insertion, $2.50 for two insertions.

BOX REPLIES AVAILABLE

Letters addressed to the following boxes are available at The Times Office on presentation of box tickets. Maximum results are obtained by advertisers who follow up replies promptly.

1040, 1049, 1261, 1284, 1447, 1469, 1569, 1574, 1583, 1646, 6731, 6921, 6993, 7168, 7201, 7229.

Births, Marriages, Deaths

BORN

MITCHELL—On Sept. 29, at McEwan's Nursing Home, to Mr. and Mrs. W. Mitchell (nee Florence Young), a son.

ROBERTSON—To Mr. and Mrs. Stuart Robertson, Carnsew Street, at the Jubilee Hospital, Sept. 29, a son.

MARRIED

SPRINGETT-WALLICH—On Sept. 28, at St. Andrew's Church, Cowichan, B.C., by the Ven. Archdeacon H. A. Collison, Eric Clive Springett to Phyllis Mary Bolton, only daughter of Mr. and Mrs. Collings Wallich of Cowichan Bay.

FUNERAL DIRECTORS

S. ANDS FUNERAL CO
1625 Quadra Street
Office Phone 3206 Res. 6035

B.C. FUNERAL CO. LTD.
(Hayward's). Est. 1867
734 Broughton Street
Calls Attended to at All Hours
Moderate Charges. Lady Attendant.
Embalming for Shipment a Specialty.
Phones 2235, 2236, 2237, 1775R.

McCALL BROS.
(Late of Calgary, Alberta)
We render a sympathetic service midst floral surroundings
Office and Chapel, Corner Johnson and Vancouver Streets. Phone 383.

THOMSON'S FUNERAL HOME
1625 Quadra Street
Phone 498 Night and Day

S. J. CURRY & SON
Funeral Directors. Licensed Embalmers
980 Quadra St. Phone 940

MONUMENTAL WORKS

STEWART'S MONUMENTAL WORKS LIMITED. Office and yard, corner May and Eberts Streets, near Cemetery. Phone 4817.

COMING EVENTS

DIGGONISM—"If you must be a machine, be a thinking machine rather than a talking machine." Diggon's, printers, stationers and engravers, 1210 Government Street. Classes in Dennison Art Crafts every Tuesday and Thursday at 2.30 p.m. 8

A VARIETY CONCERT, auspices Queen of Island L.O.B.A., Orange Hall, Courtney Street, Thursday, 8 p.m. Admission 25c. 7353-3-75

C.P.R. Social Club (invitational), opening dance, Thursday, Sept. 30, Empress Hotel Ballroom. Dancing 8.30 to 11.30. Pitt's 5-piece orchestra. 7355-4-74

DON'T forget the grand concert on Friday, October 1, 8 p.m., in New Thought Temple. Songs, music and conjuring. Adults 35c, children 15c. 1779-3-76

ESQUIMALT Scottish Daughters—Big opening dance, Rex Theatre, Friday, October 1, at 8.30. Good music. Refreshments and prizes. Admission 50c. 7416-2-76

LET Martin fix it. Turn in your old watch and old gold on a new watch. F. S. Martin, 608 Fort Street. tf

MARSH'S Stage for Duncan and way points on Island Highway, leaves the Dominion Hotel every evening at 6. tf

NEW BUILDING SOCIETY—A meeting will be held at 402 Pemberton Building on Friday, October 1, at 8 p.m. to organize a new Society on the same plan as the series which have operated successfully in Victoria since 1888. All persons interested are invited to attend, especially salary and wage earners who wish to acquire a clear title to their homes. For further particulars apply to T. J. Goodlake, 1008 Broad Street. 7401-3-76

PITT'S orchestra will play at Hamsterley Lakeside every Saturday at 9 p.m. tf

THE Greater Victoria Building Society—A general meeting will be held at 402 Pemberton Building on Friday, October 1, at 9 p.m. (immediately after a public meeting called for 8 p.m. to organize a new Society). Business, the thirtieth drawing for an appropriation. Members should see that their shares are in good standing. T. J. Goodlake, secretary-treasurer. 7403-3-76

THE BELVEDERE, Sooke Harbor Hotel, monthly dinner dance, Saturday, October 2, at 8 p.m. Zala's orchestra. 7362-6-77

WHIST drive will be held October 1 at 8.30, the Eagles' Hall. Good prizes. All welcome. 7373-2-75

WHIST drive to-night, Wednesday, 1230 Government Street. Good prizes. 7415-1-74

HELP WANTED—MALE

EVENING classes, Tuesday and Friday evenings, beginning September 21. Commercial, stenography, civil service, secretarial, wireless, collegiate and preparatory courses. Phone 28. Sprott-Shaw School. tf

IF you want a carpenter phone Sec. of Local Union, 917. tf

MAKE MONEY AT HOME—Men and women can earn $1 to $2 an hour in spare time writing showcards. No canvassing or soliciting. We instruct you and supply you with work. Write to-day. The Menhenitt Company Limited, 25 Dominion Building, Toronto. tf

WINTERBURN'S School for Engineers—Marine, stationary, int-combustion. 533 Central Building. tf

HELP WANTED—FEMALE

CIVIL Service examinations (stenographers). Special evening classes at Sprott-Shaw School. Enrol now. Phone 28 for particulars. tf

EVENING classes, Tuesday and Friday evenings, beginning September 21. Commercial, stenography, civil service, secretarial, wireless, collegiate and preparatory courses. Phone 28. Sprott-Shaw School. tf

GIRL for general housework, good wages and experience. Apply, with full particulars and phone number, P.O. Box 592, Vancouver. 7364-3-74

LADIES Wanted—To do plain or light sewing at home; whole or spare time. Good pay. Work sent any distance; charges paid. Send stamp for particulars. National Manufacturing Co., Montreal.

MARCELLING and curling done in your own home. Phone 6803R2 before 9 and after 4 p.m. 7346-6-76

MARCELLING and hair cutting done in your own home; reasonable prices. For appointment phone 7839L. 7326-26-96

SWAN Marinello Beauty Parlor, Pemberton Bldg., have added to staff Mrs. Allingham, late Maison Nicol, Bond St., London. Marcelling, waterwaving, tinting face, scalp treatment, etc. Lowest prices for expert work. Ph. 2770.

SITUATIONS WANTED—MALE

AS GARDENER—Experienced in tennis courts, bowling greens and all landscape construction, flowers and vegetables. Arthur Wright, 233 Menzies Street. 1724-6-76

CARPENTER work of any description done. C. H. McMillan. Phone 1470 or 6124X. Estimates. tf

SITUATIONS WANTED—FEMALE

EDUCATED Englishwoman desires position, November, housekeeper-companion, where help kept. Miss Eldridge, 940 Burrard Street, Vancouver. 1767-4-76

HOUSEKEEPER—Elderly lady wants position as light housekeeper to small family, thoroughly competent and respectable. Apply 2659 Rose Street. 1753-3-74

SITUATIONS VACANT

A BIG $5 private Christmas greeting card sample book free; men and women already making five dollars up daily in spare time; experience or capital unnecessary. Garrettson Company, Brantford, Ontario. forn-1-75

AGENTS

AMBITIOUS men and women, $10 to $20 easily made weekly in spare time taking orders for "Imperial Art" Personal Christmas Cards. Everyone a customer. Take orders now, delivery later. Liberal commission. Send for free sample book. British-Canadian, 51 Wellington West, Toronto. 7312-1-74

MISCELLANEOUS

BOOKBINDING and paper-ruling. Sweeney, McConnell Limited, 1012 Langley Street. Phone 199. Printers. tf

OUR new stock of waterproofs in all sizes just arrived. See our prices. F. Jeune & Bro. Limited. tf

SAWS, tools, knives, scissors put in shape. Phone W. Emery, 1567 Gladstone Avenue. tf

Established 1908

"Advertising is to business as steam is to machinery."

SUPPORT HOME INDUSTRIES

Increase the number of Victoria wage earners. The following are Victoria industries:

Barrels (wooden)
Catsup
Cereals
Cheese
Cherries (Glace)
Chocolate Bars
Cleanser
Clothing (duck)
Clothing (khaki)
Clothing (mackinaw)
Clothing (felled)
Coffees and Teas
Compounds (washing)
Candies
Cribs (children)
Crushed Fruits

NEWTON ADVERTISING AGENCY

Advertisement Writers and Advertising Contractors
Multigraph and Mimeograph Circular Letters and Postcards. Addressing. Mailing. Rates Quoted on Local, Dominion and Foreign Publications
Suite 24, Winch Bldg. Phone 1915

PERSONAL

KERSHAW'S loganberry juice, 100 per cent. pure. tf

LET me help you help yourself. Bring me your problems. Psycho-analyst, psychologist, phrenologist and director. For appointments phone 2674. 7095-26-81

WANTED—MISCELLANEOUS

HIGHEST cash prices paid for old gold, silver, antique jewelry, silverware, diamonds, etc. J. Rose, 1013 Government Street. tf

IF YOU DO NOT SEE what you are looking for advertised here, why not advertise your wants? Someone amongst the thousands of readers will most likely have just what you are looking for and be glad to sell at a reasonable price. tf

WE will pay cash for a few ladies' S.H. bicycles, 20 or 22-inch frames. Plimley & Ritchie Limited, 611 View St. Phone 1707. tf

FOR SALE—MISCELLANEOUS

AUTO-KNITTER (Simplex) for sale, as new, $20. Phone 4384R. 1643-3-79

ALL makes sewing machines and phonographs repaired. 718 Yates. Phone 633. tf

A WONDERFUL display of fish in season. We specialize in preparing fish for invalids. Askey Fish Market, 624 Yates Street. Phone 3619.

A BARGAIN — Modern Encyclopaedia, ten volumes, late edition, as good as new; cost $64; price for cash $25. Would make a splendid gift for your boy or girl, or for your home. Call at 24 Winch Bldg., City. tf

BLACK soil, $4 per load, clay for filling; also radio poles. Phone 2184. tf

"E" FLAT alto saxophone, cheap. Phone between 6 and 7 p.m. 6169L. 1758-3-74

FOR SALE—Small stove, suitable for living-room or hall, practically new. Phone 7318R. 7386-2-74

FOR SALE—One karat perfect diamond. Apply Box 1773, Times. 1773-3-76

FOR SALE—Slicker coat and pants, suitable for boy about 14 years, in good condition. Phone 1746. 6-78

FOR SALE—Piano Stock in good order. Phone 584. 1771-6-79

FOR SALE—Almost new piano, beautiful tone, in case; great sacrifice. Phone 4197L. 7394-1-73

FOR SALE—Gregg Shorthand; Gregg Speed Studies and a number of Business Course books including bookkeeping; cheap. Phone 2487Y after 6 p.m. x-tf

FOUR used Singer sewing machines. Special prices. 718 Yates. tf

FOUR USED RANGE BARGAINS at B.C. Hardware, 718 Fort Street. tf

GENTLEMEN'S discarded clothing bought. Best prices paid. We call. Shaw & Co., 735 Fort St. Phone 401.

HEMSTITCHING machine for sale. Lingerie Shop, View Street. 7491-3-76

IF YOU DO NOT SEE what you are looking for advertised here, why not advertise your wants? Someone amongst the thousands of readers will most likely have just what you are looking for and be glad to sell at a reasonable price. tf

KERSHAW'S loganberry juice, 100 per cent. pure. tf

MALLEABLE AND STEEL RANGES, $2 per week. Phone 4639. 718 Pandora Street. tf

PEARS—Delicious varieties for table use or canning. Should be ordered immediately; 25 lbs. for $1 delivered. Phone 3588L1. 7247-12-76

PLATE glass showcase for sale. Apply Lingerie Shop, View Street. 7491-3-76

RELIABLE mailing lists of Victoria and Vancouver Island homes, business men, auto owners, etc.; also complete lists of professional men, retailers, wholesalers and manufacturers throughout Canada. Postage refunded on undelivered mail matter. Newton Advertising Agency (established 1908), Suite 24, Winch Bldg. Phone 1915. dtf-16

SEE our bargains in good, clean carpets and rugs, all sizes and prices. Carpeteria Co., 749 Fort Street. Phone 1454.

TWO paintings, "English Lady and Gentleman," taken 1838; cookery book, dedicated to Hon. Lady Elizabeth Warburton by her housekeeper, date 1762. Mrs. J. Payte, Yale Hotel, Langley Prairie, B.C. 1776-3-76

WHEN your boiler or coil leaks phone 2163 or 1625. Carter's Stove Store, 822 Fort Street. tf

8x4½ BERROUGHS' billiard table, complete, or will take good radio in exchange. Phone 1412. 7399-1-74

$125—Set of Ludwig drums and traps, practically new, for sale at $50; owner going away. Phone 7986L. 1766-3-75

BUSINESS CHANCES

FOR SALE OR TRADE (for property suitable to absentee ownership)—8-suite apartment house; high-class trade; all built-in features; exceptionally well-arranged; easy walking distance to centre of city.

ALFRED CARMICHAEL & CO. LIMITED
Exclusive Agents
Fort at Broad Phone 5500

DRESSMAKING

EXPERIENCED dressmaker, plain or fancy, thoroughly reliable. Phone 6613L. 7161-26-90

TIMBER

RYAN, McINTOSH, HIBBERSON, BLAIR TIMBER COMPANY LIMITED — Timber cruisers, valuators and consulting engineers. Timber for sale in large and small tracts—Crown grant or license—in any part of the Province. 702 Belmont House, Victoria. 68

MONEY TO LOAN

MORTGAGES
Improved Security Required
SWINERTON & MUSGRAVE LIMITED
640 Fort Street

BOATS

CYLINDER grinding, motorboat and motorcar repairs, marine ways, etc. Armstrong Bros., 134 Kingston Street.

26 FT. 6x8.6 launch, 16 ft. cabin, 12 h.p. 4-cycle, stove, $275. Phone 5985Y. 4-77

THE GUMPS—THE FIRST CUSTOMER

AUTOMOBILES

A FEW EXAMPLES OF OUR USED CAR VALUES

Terms or Trades

STUDEBAKER Six Tourng, good tires, mechanically good, roomy body. A great car for hunting, or for a reliable family use $140
DODGE Touring. Someone should jump at this one $145
OLDSMOBILE Touring, a beauty; aircraft type motor. It's a shame to give it away at $425
McLAUGHLIN 1923 Master Six Touring, a beauty; in a nice two-tone finish. This car is easily worth $1,000. We are going to offer this one for $785
STUDEBAKER Special 1923. Tires new, and we consider it the best six-cylinder touring value in the city at $765
STAR Sedan, last year model. Cost new about $1,775, and it has only run a few thousand miles. Trade in your Star Touring $875
OVERLAND Light 4, economical and in fine shape $195
BRISCOE Touring, from the original owner who has taken care of it like a member of the family. Come in and see it $245
OVERLAND 90 Touring. A car that will get you there $195
HARLEY-DAVIDSON Motorcycle, electrically equipped $135

A. W. CARTER
Hudson Super Six and Essex Motor Cars
The Time Proven Sixes
Corner Gordon and Courtney

SPECIALS

1919 STUDEBAKER Touring, 5-passenger, in good mechanical order, upholstery and paint in new condition, new battery, spotlight. Priced for quick sale $400
1918 FORD Touring, in fine mechanical order, shock absorbers, driving light, tires in good condition, new paint. This is a real good buy at $100
Other good buys in stock. Come in and look them over. Easy terms if desired.

DINSMORE BROS.
845 Yates Street Phone 144

GENUINE USED CARS

1924 HUPMOBILE, can hardly be distinguished from new. This car has had very little use and we consider it the best buy in a four-cylinder in the city; in fact, you can have a new car guarantee if this car interests you. Price $1075
Lose no time in looking it over.
1921 McLAUGHLIN Master Six, fancy leather upholstery, tan mohair top; paint, tires and everything in A1 order. If you want a real six see this $650
1924 FORD Touring, has speedometer, shock absorbers, automatic windshield cleaner, foot accelerator, in fact every accessory possible. Car has had the best of care and is good value at $385

McRAE-MELDRAM MOTORS
933 Yates Street Phone 1493

Oakland and Pontiac

Late model FORD Coupe, paint and condition equal to new. Equipped with cowl ventilator, motometer, spot light, etc. Priced at $550
1923 DODGE Coupe, repainted and completely overhauled. Many thousands of miles of Dodge Brothers' Dependable service in this car at $800

A. E. HUMPHRIES MOTORS LIMITED
Phone 479 926 Yates Street

AUTOMOBILES (Continued)

USED CAR SALE

OUR GUARANTEED CARS ARE SELLING FAST; THE REASON IS BECAUSE WE HAVE REDUCED THE PRICE AND THAT THEY ARE IN SUCH GOOD CONDITION

HOW ARE THESE FOR BARGAINS?

McLAUGHLIN Master Four Touring. A real beauty $585
FORD Coupe, in splendid shape; looks like new $295
STUDEBAKER Special six Touring. Wonderful value $595
FORD Sedan, equal to new; over $100 extras $585
FORD Touring, mechanically like new $200

THE ABOVE ARE JUST FIVE CARS TAKEN FROM OUR LIST, AND EACH CAR IS COVERED WITH OUR WRITTEN GUARANTEE FOR THIRTY DAYS

MASTERS MOTOR CO. LIMITED
The Garage With the Car on the Roof
915 Yates St. (Cor. of Quadra) Phone 372

USED CARS OF MERIT

NASH Touring, 1921, 7-passenger $885
WILLYS-KNIGHT, 1925, Model 66, Touring $2750
DURANT, 1922, 5-passenger Touring $885
WILLYS-KNIGHT, 1924, 7-passenger Touring $1085
CHRYSLER Roadster, 1925 ..... $1650
OVERLAND, 1923, 91 Touring $435

Others at prices varying from $100 up
Liberal Terms Arranged
and
Plimley's Guarantee With Every Car

THOMAS PLIMLEY LIMITED
Broughton St. Phone 697 Victoria, B.C.

CHEVROLET
Bargains in Certified Used Cars. The Most Economical Transportation on the Market

EVERY car $250 and over carries our Certified Used Car Guarantee. This means 30 days' complete protection against every defect. A new battery in every car. Your choice of a dozen cars. Easy terms.

BEGG MOTOR CO. LIMITED
Cor. Yates and Quadra Streets

HURRY! WE HAVE AN EXCEPTIONALLY GOOD BUY

1925 DURANT 4 SPECIAL TOURING

THIS car has only run 7,794 miles and is in the best of condition throughout. Additional equipment—bumpers, front and rear; snubbers, disc wheels, Jaxon Winter enclosures, automatic windshield wiper, trunk on rear, etc. Priced to your advantage.

$885

THOMAS PLIMLEY LIMITED
Broughton St. Phone 697 Victoria, B.C.

AUTOMOBILES (Continued)

SALE OF USED CARS SEPTEMBER 23 TO 30

LIGHT DELIVERY, in good running order, good tires. Sale $65
1921 TOURING car. Sale price $135
TOURING car, in good running order, good rubber. Sale price $145
1923 TOURING, in A1 mechanical condition, new paint. Sale price $275
1923 TOURING car. Our sale price $295
1925 TOURING car, guaranteed for three months. Sale price $415
1926 TOURING, with five full balloon tires, like new, front bumper, license and registration paid, new car guarantee. Sale price $540
COUPE, good running order, tires like new. Sale price $250
1925 COUPE, full balloon tires, new paint, three months' guarantee. Sale price $535
1923 TUDOR SEDAN, mechanically perfect, finished in moleskin color. Sale price $385
1925 FORDOR SEDAN, full balloon tires. Sale price $575
1922 LIGHT DELIVERY, completely overhauled, new paint $205
1925 CHASSIS, completely overhauled, with four new tires. A real bargain for commercial work. Sale price $225
1926 OVERLAND TOURING. Sale price $195
OVERLAND 90, with new paint, in good running order. Sale price $155
1923 CHEV. DELIVERY, canopy top body, in A1 mechanical condition. Sale price $230
TRUCKS from $100 to $385

PURCHASER'S GUARANTEE: 30 Days against Defects, 10 Days' Free Service. All our cars are reconditioned, passed through and inspected by our shop and our Electrical Dept. Purchasers have the option of applying their deposit on any other new or used car within 10 days of purchase, if not satisfied.

The House With a Definite Policy
NATIONAL MOTOR CO. LIMITED
Authorized Ford Dealers
831 Yates St. Phone 4900 Victoria, B.C.

B.C. MOTOR EXCHANGE LIMITED
1052 Fort Street

IF someone else hinted that you probably were too poor to own an automobile, you'd resent it hotly. Why do you take that view of it yourself? Under the B.C. Motor Exchange improved system of buying slightly used picked cars for cash, then reconditioning and selling them guaranteed, on painless terms, we have made it practicable and possible for everyone to own their own car.

We accept pianos, mortgages, diamonds, mining stock, etc., etc., in trade for cars.

AUTO BARGAINS

CADILLAC Sedan, in perfect shape, $390.
CADILLAC Phaeton, 57 model, like new. Owner must sell. Cost $5,000; our price, $1,000.
$150 CASH and $20 per month buys 1924 Ford Touring. Practically a new car.
$300 CASH and $55 per month buys a nearly new Nash 4-passenger Coupe.
$95 CASH and $10 per month buys a Ford Touring in real good shape.
$175 CASH and $32.50 per month buys a Durant Special 4-cylinder Touring in perfect shape.
$150 CASH and $28 per month buys a late model Dodge Sedan, a car you will be proud to own.
$35 CASH and $15 per month buys a Chevrolet 490 with self-starter, demountable rims, one-man top, etc. Total price $485.
$150 CASH and $30 per month takes a Ford Coupe with a new car guarantee.

After many requests from our friends, we have decided to open up our repair shop, consisting of engine reboring, welding, painting, top and trimming, body building, electrical work, with specialists in each department.

If you want to sell your car see our official appraiser. Auto contracts refinanced. We repair loose wheels while you wait. Parts: Wheels, axles, tires, gears, tops, batteries, radiators, lights, for all makes of cars.

Terms Trades

B.C. MOTOR EXCHANGE LIMITED
1052 Fort Street Phone 443

USED CARS OF MERIT

CHRYSLER Roadster, 1925 ..... $1,650
WILLYS-KNIGHT 1925 Model 66 Touring 2,750
OVERLAND 1924 91 Touring 435
MAXWELL Coach, 1924 385
CHEVROLET Superior Touring, 1924 435

THOMAS PLIMLEY LIMITED
Broughton St. Phone 697 Victoria, B.C.

CADILLAC 5, model 59, Winter top, glass sides, seven-passenger, in first-class condition, new tires $1,350
STUDEBAKER Special Six, new paint, overhauled $650
HUDSON Super Six Coupe, new tires, shock absorbers, overhauled $475
No Finance Fees Charged
Terms and Trades
PARTS PARTS PARTS
For Cadillac 8, Buick, Hudson Super, Dodge, Reo Speed Wagon, Big 6 Studebaker, Nash, Dort, Hupp, Maxwell, Overland, B.G. Chev., and a thousand others.
PACIFIC AUTO WRECKING CO.
941 View Street Phone 3336
ASK FOR MR. JUNKIN

1926 CHEVROLET 4-door sedan, like new
1926 OVERLAND, 4-door sedan.
NASH-SIX Roadster, in beautiful condition.
EVE BROS.
Fort Street at Quadra

ADDRESSING and mailing circulars to car owners. We have names and addresses of Victoria and Vancouver Island auto owners. Newton Advertising Agency, Suite 24, Winch Bldg. Phone 1915. dtf-16

AUTOMOBILES (Continued)

JAMESON MOTORS LIMITED

RED TAG

GUARANTEED USED CARS ARE BETTER

5000 MILES guarantee on tires within one year, 12 months on battery, mechanically guaranteed same as new car. Come in and have our Red Tag guarantee explained further.

STUDEBAKER Light Six Touring, in good running order, good tires $375
CHEVROLET two-door Sedan, looks good and runs nicely, for $295
CHEVROLET Model 490 Touring, 1922, new top and newly painted, for $205
OVERLAND Touring, model 90, good tires, good battery and in first-class running order $175
STUDEBAKER Special Six Touring (Red Tag), in excellent shape $495

JAMESON MOTORS LIMITED
740 Broughton Street Phone 2246

DODGE touring, in good running order. Phone 2008Y. 1753-6-78

FORD Touring, in good running order. No reasonable offer refused. Phone 5898R. 1762-3-74

HUPMOBILE, New Series Six, Victoria price $2,185. 7253-26-99

LATE model Ford Sedan, good as new, bargain at $575; also light delivery, in good shape, $350. Louis Nelson's Garage, Phone 370. Ford authorized service. tf

1925 Studebaker Big 6 Touring, duplex top; will sell this car at a bargain; good terms offered to a reliable party. Write Box No. 6807. 6807-tf

IF YOU DO NOT SEE what you are looking for advertised here, why not advertise your wants? Someone amongst the thousands of readers will most likely have just what you are looking for and be glad to sell at a reasonable price. tf

I WANT cars and trucks for wrecking. Best prices paid. Also parts for sale. W. Frank Cameron Co., 949 View Street. Phone 1588.

MODEL 91 Overland car, in very best of condition mechanically, and also newly painted. This is a real good buy and is worth every cent of $425. Phone 5776 for further particulars. 6-79

EDUCATIONAL

ART LESSONS, land and seascape painting in oil and water color. H. F. Leslie, studio, 418 Central Bldg. Phone 4475X. 7140-26-86

EVENING classes, Tuesday and Friday evenings, beginning September 21. Commercial, stenography, civil service, secretarial, wireless, collegiate and preparatory courses. Phone 28. Sprott-Shaw School. tf

SPROTT-SHAW SCHOOL—Pupils now enrolling. Phone 28 for prospectus.

SHORTHAND School, 1011 Gov't. Commercial subjects. Successful graduates our recommendation. Tel. 574. E. A. MacMillan. 66

VICTORIA Evening Technical Classes open Oct. 4. Courses of study include Household Economics, Languages, Art and High School entrance subjects; also Commercial, Technical, Engineering, Draughting and Building Trade courses. Full particulars at School Board Office, Phone 528. 7373-7-78

DANCING

VICTORIA Studio of Dancing. Stocker Building. Miss Farrington. Phone 8110, after 2 p.m. tf

MUSIC

DOMINION Academy Music, Cook and Fort. Madame Webb, M.I.S.M. (on British Government Register of Musicians). Piano, singing, violin, harmony, theory. 1,507 examination successes, 8 licentiates (L.A.B.). Highest in city. Monthly recitals. Phone 1921. 6959-26-74

GLADYS SHRAPNEL—Violin, piano (Brussels Conservatoire). 1578 Clive Drive, Oak Bay Avenue. 1499-26-74

MISS M. ROBERTS, teacher of piano, organ and theory of music, has resumed teaching. 2635 Blackwood Ave. 7092-26-88

MRS. RUBY MOORE, tuition piano and violin, 3249 Quadra Street. Violin, Sefton College. 7005-26-76

MRS. LEGGE-WILLIS, piano, elocution; gold medalist, London, England. Phone 3617L. 1437-26-88

UKULELE, MANDOLIN, ORGAN AND PIANO taught. $2 per month. Box 7053, Times. 7053-26-79

PIANO

CHRIS WADE, piano and theory. Elementary and advanced pupils. Phone 5718L. 7002-26-75

MISS MOORE, L.A.B., teacher of piano, Mason's method, Toronto Conservatory, very interesting to young children; produces great rapidity both in playing and knowledge of music. 1743 Fort Street. Phone 7995L. 7158-26-86

BICYCLES AND MOTORCYCLES

BOYS' second-hand bicycles from $12.50. Victory Cycle Works, 541 Johnson Street, 4 doors below Government Street. tf

LOOSE cranks tightened to stay tight. Ruffle, The Cycle Man, knows how. 1305 Blanshard Street. Phone 3309. tf

LOST

LOST—Gold mesh bracelet with padlock, Mrs. Solly, 516 Rupert Street. Reward. Phone 1607. 1777-1-74

LOST—Small sable neck fur, Saturday afternoon. Finder return to 936 Fort Street. Phone 4738L. Reward. 7414-2-75

LOST—Sept. 8, Community silver knives in case, between Government through Park to Devonshire House. Box 1770, Times. 1770-1-74

LOST—Near McFarlane's Drug Store or in Hudson's Bay, $10 bill. Phone 2765R. Reward. 7382-2-74

LOST—Saturday, between Balmoral Road and town, pair spectacles, grey tortoise rims. 1231 Balmoral. Phone 5536L. 1765-2-74

POULTRY AND LIVESTOCK

AT STUD—Pure bred bucks, Saanen, Toggenburg and Nubian; all hornless does retched at reasonable rates. Tyler's Goat Dairy, Lake Hill. Phone 3588R2. 7310-26-94

AT Stud—Prize Saanen Buck; fee $2.00. Goats milk, 10c a pint. 1432 Lang Street. Phone 7534L. 7258-26-92

BEST prices paid for poultry. Seaview Poultry Farm, 422 Dallas Road. Phone 6960. 7281-26-92

14 LARGE fine Wyandotte pullets, $1.60 each; exceptionally fine goat, milking 2 qts., $16. 3107 Shelbourne Street, cor. Hillside. Phone 432. 1778-2-74

DOGS AND CATS

SETTER dog for sale, good hunter and retriever. Phone 7976R. 1756-3-74

SIX-MONTH-OLD Alsace shepherd dog, registered. Phone 3409L for further particulars. 7410-5-75

THREE pedigreed Llewelyn strain English setter pups for sale cheap. Apply 1961 Ernest Ave. xxx-2-74

UNFURNISHED HOUSES

FAIRFIELD—5 rooms, 1164 Oscar Street. Apply on premises or phone 5992R. 7051-tf

FOR RENT—Modern 6-room house at 155 Hollywood Crescent; built in fixtures and open fireplace; good garden. Rent $30.00 per month. Apply at 155 Hollywood Crescent or Phone 2487Y after 6 p.m. x-tf

JAMES BAY—7 rooms, furnace, $25; Oak Bay, 7 rooms, furnace, $25; Fernwood, 6 rooms, garage, $22.50. Andrews Realty, Phone 2736. 7412-3-76

MODERN, clean, 6-room house and garage, near Shelbourne Street, on Scott, $21 month. Mullard, Shelbourne Street. Phone 432. 1778-1-74

MODERN 8-room house, close in, nice location. Phone 5992R. 7390-tf

TO RENT—6-room house, newly renovated, Hillside Ave. Phone 2487Y after 6 p.m. x-tf

UNFURNISHED ROOMS

LARGE rooms, furnished and unfurnished, near town. Phone 2024X. 7315-26-96

FURNISHED HOUSES

COTTAGE, full furnished, at Cordova Bay for September. Box 6921, Times. 6921-tf

FOR RENT—7-room house, with every convenience, furnished, partly furnished or unfurnished, located at 545 Hillside Ave. Phone 2487Y. xxx-tf

ROOM AND BOARD

BOARD residence in refined home, Fairfield; suitable for business gentleman. Phone 7644R. 000-3-75

DUNEDIN ROOMS, 749 Fort Street. Bedrooms, housekeeping suites. Phone 4471O. tf

FURNISHED ROOMS

DELHI HOTEL ROOMS—Housekeeping and bedrooms. 619 Yates Street.

TO RENT—Furnished rooms, near Park and beach, housekeeping privileges. Phone 2487Y after 6 p.m. x-tf

TANJOR LODGE, 940 Fairfield Road. Phone 5085X. Furnished rooms, transient and permanent. tf

HOUSEKEEPING ROOMS

MOST private housekeeping rooms in town from $2 per week up. 1631 Quadra. 1660-26-90

WELL - FURNISHED housekeeping rooms, near C.P.R. Wharf, $10 per month, including light, water, fuel for fireplace; gas extra. Phone 2714Y. 7381-2-74

FURNISHED SUITES

A FRESHLY decorated suite, all the comforts of home. Apply 1721 Quadra. 7283-5-77

BELLEVUE COURT, Oak Bay—Victoria's best residential apartments; near beach, car line and golf links; large two-room furnished suites with bath and electric kitchenettes; steam heat; unequaled for permanent or temporary residence; new management; improved service; $50 to $60. Phone 2756. tf

COMPLETELY furnished suite. Dance Court, 1176 Yates Street. tf

FIELD APARTMENTS—Furnished suites to rent by the week or month. Garage. Phone 1289O. tf

HUMBOLDT APARTMENTS—Two and three-room suites to rent. Phone 1629O 2536-tf

3-ROOM furnished apartment. Phone 2334. 7411-3-76

WANTED TO RENT

BUNGALOW wanted in Oak Bay district for rent on lease by reliable tenants. Apply Box 7090, Times. 7090-tf

EXCHANGE

WILL exchange solid brick, eight-room, modern house on one of Toronto's best streets for good house in Victoria. Write Box 789, Times. tf

HOUSES FOR SALE

FOR SALE—Modern home in James Bay, South Turner Street, two blocks from Beacon Hill Park and one block from Dallas Road beaches. Living-room, dining-room, kitchen, pantry, bathroom, 3 bedrooms, large cement basement, furnace, gas, garage. Cash payment and balance like rent. Phone 2487Y. x-

FOR SALE—Owner, real bargain if sold this week, 6-room house, 818 Queen's Ave. Phone 4794L. 1771-6-75

SMALL 5-room house, two extra good lots, full bearing fruit trees, cheap. Apply owner, Box 1763, Times. 1763-3-75

NOTICE—As a result of Court proceedings, the following property is offered for sale: Five-room cottage, modern bathroom, modern kitchen, two open fireplaces, basement; situate on car line, Oak Bay Municipality; low taxes. Selling for $1,350. Solicitors, 230 Central Building. 1754-6-77

$1300—3-ROOM COTTAGE, 24x26, cement basement, close in.
$2300—4-ROOM BUNGALOW, 2 bedrooms, cement basement, one block from car.
$2650—5-ROOM BUNGALOW, cement basement, two blocks of car.
$3150—5-ROOM BUNGALOW, new, never been occupied. These are all good buys.

T. B. MONK & CO.
1239 Broad Street

Energy Linked With Advertising Will Jog an Inactive Business Into an Active One

The man whose business is stopped—is, in fact, "dun back slid" has no one but himself to blame.

Using the classified ads costs very little. Not to use them costs a great deal. It is expensive to be without sufficient help in all departments. It is both inexpensive and easy to secure the best of help by using the classified ads.

The opportunities to make lasting profits through timely advertisements are numberless, whether you are buying or selling. It can be done well through the classified ads.

Phone 1090 Times Advertising Dept.

REAL ESTATE---HOUSES, LOTS and ACREAGE FOR SALE

REAL ESTATE
LOANS, COLLECTIONS
FIRE AND AUTOMOBILE INSURANCE

BISHOP & WORTHINGTON LIMITED
576 Yates Street Phone 74

26½ ACRES) 4 in market garden, well watered; well-built house of 5 rooms and usual offices, veranda; barn, poultry houses, Chinaman's shack, root-house, garage. Close to Island Highway, 3 miles to railway. A money-maker for a market gardener.

MARCHANT
Phone 3674 111 Pemberton Bldg.
Member Real Estate Board
Agent Dominion Gresham and London-Canada Insurance Cos.

HOUSES FOR SALE
(Continued)

$1750—I AM offering an attractive, modern, four-room bungalow, close to sea, Shoal Bay district, in best of condition inside and out; lawn and garden well kept. Taxes only $19.50. VERY COMFORTABLE HOME for a couple at particularly low price.

HARRY AMPLETT
212 Union Bank Bldg. Phone 5900

IF YOU DO NOT SEE what you are looking for advertised here, why not advertise your wants? Someone amongst the thousands of readers will most likely have just what you are looking for and be glad to sell at a reasonable price. tf

HOUSES BUILT ON INSTALMENT PLAN MODERN homes for sale, easy terms D. H. Bale, contractor. Fort and Stadacona. Phone 1140. tf

WILL exchange solid brick, eight-room, modern house on one of Toronto's best streets for good house in Victoria. Write Box 789 Times. tf

FOR SALE—PROPERTY

IF YOU DO NOT SEE what you are looking for advertised here, why not advertise your wants? Someone amongst the thousands of readers will most likely have just what you are looking for and be glad to sell at a reasonable price. tf

ACREAGE

IF YOU DO NOT SEE what you are looking for advertised here, why not advertise your wants? Someone amongst the thousands of readers will most likely have just what you are looking for and be glad to sell at a reasonable price. tf

TIMES SUBURBAN SHOPPING BASKET

OAK BAY

THE MILTON CO., Phone 5574, corner of Oak Bay Avenue and Fell Street. First showing of Autumn millinery, felts, velours, velvets, in latest colorings, ladies' and children's underwear and hosiery. Open Saturday evenings until nine o'clock.

BUSINESS DIRECTORY

BUILDERS AND CONTRACTORS

ANYTHING in building or repairs, phone 1793. Roofing a specialty. T. Thirkell. 59

CARPET CLEANING

ISLAND Window and Carpet Cleaning Co., 917 Fort. Phone 3915. W. H. Hughes. Hamilton-Beach method. 59

DYEING AND CLEANING

CITY DYE WORKS—Geo. McCann, proprietor. 844 Fort. Phone 75. 59

ENGRAVERS

GENERAL ENGRAVER, Stencil Cutter and Seal Engraver. Geo. Crowther, Green Block, 1216 Broad St., opp. Colonist. 59

PHOTO ENGRAVING—Half-tone and line cuts. Times Engraving Department. Phone 1090. 59

FLOOR SURFACING

OLD floors made new, waxed and polished by electric machines. Phone 897. Capitol Floor Surfacing Co. 7280-1-83

FLUFF RUGS

OLD carpets made into beautiful, soft, "fluff" rugs. Carpeteria Co., 749 Fort Street. Phone 1455. Note new address tf

FURNITURE MOVERS

ABOUT TO MOVE? If so, see Jeeves & Lamb Transfer Co. for household moving, crating, packing, shipping or storage. Office phone 1557, night 2541L.

GOAT DAIRY

GOATS milk delivered 10c per pint, quality guaranteed. Phone 7095R. Pioneer Goat Dairy, 233 Lansford Street.

INSURANCE

FIRE, Life, Auto and Accident Insurance. See Lee, Parsons & Co. Limited. 59

LANDSCAPE ARCHITECT

CONSTRUCTION work by expert on golf course, tarvia, clay and sod tennis courts, bowling greens, grading and landscape development. Arthur Wright, 233 Menzies Street. 1734-26-95

PLUMBING AND HEATING

A. E. HASENFRATZ—Plumbing, heating repairs all kinds. 1045 Yates. Phone 674, res. 4517X. 59

B. C. PLUMBING—Heating and furnace work; estimates given. Repair work promptly attended to. Phone 2776 day or night. 1465 Dallas Road. 26-91

PATENT ATTORNEYS

T. L. BOYDEN, M.I.E.E., Registered Patent Attorney, 612 View Street, Victoria, and at Vancouver. 59

REAL ESTATE AND INSURANCE

B. C. LAND & INVESTMENT AGENCY, 922 Government. Phone 125. 59

SASH AND DOORS

DRYSDALE SASH & DOOR CO. LTD.—Sash, doors and mill work. 1032 North Park Street. Phone 849. 1719-tf

SCAVENGING

VICTORIA SCAVENGING CO., 1820 Government Street. Phone 662. 59

SHOE REPAIRING

ARTHUR HIBBS, pioneer shoe repairer. Work at reduced prices. Compare work and wear. Calgary Bldg., 751 Fort Street. tf

OAK BAY SACRIFICE
PRICE $3,500—EASY TERMS
WELL-BUILT HOME OF EIGHT ROOMS

Special Features
1. High location; unobstructed view.
2. Enclosed sleeping porch.
3. Built-in features; two fireplaces.
4. Cement basement, furnace and tubs.
5. Garage. Taxes only $39.85.

ON the high ground north of Oak Bay Ave. and commanding a magnificent view of the Straits. We are privileged to offer this comfortable home containing eight well-planned rooms at the attractive figure of only $3,500 on easy terms, or $3,300 cash.

P. R. BROWN & SONS LIMITED
1112 Broad Street Phone 1076

OAK BAY SNAP
$3500 ON TERMS will purchase this beautiful 8-room semi-bungalow, commanding an unobstructed view of Straits and mountains, 2 open fireplaces, paneled walls, enclosed sleeping porch, separate bath and toilet, full cement basement, furnace, laundry tubs, garage; low taxes, $39.85. This property has just been renovated and is in first-class condition. Listing No. 149.
BRITISH COLUMBIA BOND CORPORATION LIMITED
1200 Government Street Phone 348-9

HERE IS AN UNUSUAL BARGAIN
A SUBSTANTIALLY built 10-room residence, all in really first-class condition. Contains every modern convenience except furnace. Has several large open fireplaces, paneled walls, beamed ceilings, set wash tubs and other attractive features. Rooms all large and airy. Good corner lot (60 ft. x 132 ft.), on car line. This is an ideal rooming and boarding-house, and on inspection you will realize that the property could not be replaced to-day for double the price now asked. It is unquestionably a gift at $3500 on convenient terms .....
SWINERTON & MUSGRAVE LIMITED
640 Fort Street Exclusive Agents

NORTH QUADRA BARGAIN
SIX very choice lots, 50x124 each, just off and on same level as main road. Several of these lots are level and clear, good soil; several others are very prettily treed with oaks, among which there is just enough rock to make a lovely garden. This is an exceptionally nice site for a suburban home. Taxes on whole property $28.44. Price for quick sale $600. This is a snap for someone.
R. P. CLARK & CO. LIMITED
View and Broad Streets

14 ACRES AND GOOD BUILDINGS
$4250—6 ACRES, cleared, family orchard, good dwelling, barn and two chicken houses; city water, also creek running through property; land good chocolate loam; clear title.
$9950—POUL BAY, with a view of the sea; 7-room modern house, nice lot with fruit, etc. Price has just been reduced to make a quick sale.
ANDREWS REALTY
7th Floor B.C. Loan Bldg. .... Phone 2736

WORKINGMAN'S OPPORTUNITY
$900—A VERY GOOD HOUSE of six cosy rooms in good condition throughout, completely modern, large garden lot with fruit trees, located on Burnside Road near Douglas Street. Price has been greatly reduced for quick sale. Terms, half cash, balance as rent.
LEE, PARSONS & CO. LIMITED
1222 Broad Street

ONLY ONE LOT LEFT
ON UPLANDS ROAD, in the exclusive residential district of Cadboro Heights. Six homes built this year on adjoining lots. Large lot (76x120), wonderful view, close to golf links and inside Uplands gate. Last call price $1,500.
ALFRED CARMICHAEL & CO. LIMITED
624 Fort St. (Corner Broad) Phone 5500

Phoenix Assurance Co. Limited (London, Eng.)
SEVEN AND SIX-ROOM DWELLINGS AND BOTH GOOD BUYS. TERMS.

FAIRFIELD DISTRICT—Close to Dallas Road, 7-room dwelling, in good condition and with all modern conveniences. Lot 50x120. Price $3,750.

JAMES BAY DISTRICT—6-room modern dwelling, garage, etc., on lot 61x120.

NOTE.—We have exceptionally fine listings of cottages, bungalows and spacious dwellings in all parts of the city and suburbs; also many legitimate bargains in farm properties.

B.C. LAND & INVESTMENT AGENCY LIMITED
922 Government Street Phone 125

CHEAP FARM AT ROYAL OAK
CONTAINING thirty-three acres of land, about ten acres of rich bottom land, cultivated, and about five acres of fruit land, balance timbered, some fine cherry trees in full bearing; four-room house and barn. Price $3,300.
JOHN GREENWOOD
1336 Government Street

OUT OUR WAY

TO-MORROW'S HOROSCOPE

"The Stars Incline, But Do Not Compel"

(Copyright)

THURSDAY, SEPTEMBER 30, 1926

This is a day rarely fortunate, according to astrology which reads Venus, the Sun, Jupiter and Neptune in benefic aspect.

After a long period when they appeared to be subject to malefic planetary aspects, so far as public work is concerned, women now come under a stimulating and helpful planetary direction.

Changes in the trend of women's club work are indicated and it is probably that even the most literary organizations will find civic work to do.

This should be a lucky wedding day, making for prosperity and congeniality. Divorce is not presaged in to-day's marriages.

Persons in the Sun should be kindly and helpful under this sway and for that reason promoters, political and financial, should benefit.

It is a lucky day to seek a position or a patron. Employment of any sort should be easy to attain when the stars are posited as they are to-day.

Jupiter encourages business big and small under this direction of the stars which is supposed to aid commercial enterprises.

There is an auspicious rule to-day for judges, governors and educators. Schools and colleges should benefit.

Strict attention to work will be more prevalent than in the past, if the stars are rightly interpreted. This applies to students as well as to employees of every sort.

Prison laws and police discipline will engross attention in many states and sensational disclosures again are foretold.

November may bring to New York City heavy storms and exciting events, according to an Englis astrologer, who foresees in the lunation of that month menacing signs.

Persons whose birthdate it is have the augury of much wealth, or prosperity in the coming year.

Children born on this day have a fortunate nativity. They should prosper always and life should bring them many good gifts.

Intelligence Test

The questions listed below are easy to answer. In working this test, use a piece of paper and time yourself. Try them on your friends, as a game. The correct answers will be printed to-morrow.

1. Find five rabbit heads concealed in the accompanying illustration.
2. What date of the last century reads the same forwards and backwards?
3. How many hoofs were there on the horses of the Three Musketeers?
4. What historical warrior's name is found in the letters: DNXALRAEE?
5. What Latin words are used to express the meaning "in the opposite case"?
6. What is eight raised to the third power?
7. Name the days of the week backwards.
8. How many letters are there in the full name of the president of the United States without his title?
9. What is two-thirds of three?
10. Two autos leave a point at the same time for a city 30 miles distant. One auto averages 30 miles an hour and does not stop. The other averages 40 miles an hour running time, but is forced to stop 10 minutes. Which auto gets to the city first?

These are the answers to the questions appearing on page
1—Gloria Swanson.
2—$50.
3—In "Hamlet."
4—Twenty-four.
5—Mother of Abraham Lincoln.
6—One hundred points.
7—Edgar Allan Poe.
8—Sixty-four.
9—One of the Bahama Islands.
10—Fourteen.

BUSINESS DIRECTORY
(Continued)

TURKISH BATHS

CRYSTAL GARDEN—Turkish and hot sea water baths, the finest health-giving method of reducing fatigue. Phone 2297. tf

TURKISH Bath or Violet Ray will relieve Mme. Minnie, 739 Yates. Ph. 1781

TYPEWRITERS

TYPEWRITERS—New and secondhand, repairs, rentals; ribbons for all machines. United Typewriter Co. Limited, 706 Fort Street, Victoria. Phone 2795. 59

WINDOW CLEANING

ISLAND WINDOW AND CARPET CLEANING CO.
Pioneer Firm
W. H. HUGHES
917 Fort Street Phone 2915

WOOD AND COAL

DRY fir cordwood, 12 in. and 16 in. lengths, $8. Tel. 1129. 1758-26-97

DRYLAND MILLWOOD
Half Cord $2.75
One Cord $5.50
BEST OLD WELLINGTON COAL
Phone 1476 or 1561L
SMITH & SONS

PROFESSIONAL CARDS

BARRISTERS

FOOT & MANZER
Barristers, Solicitors, Notaries, etc. Members of MANITOBA, ALBERTA and BRITISH COLUMBIA BARS. Phone 313 Bank of Nova Scotia Bldg., Victoria, B.C.

CHIROPRACTORS

H. H. LIVSEY, D.C., Sp.C., Chiropractic Specialist, 312-3 Pemberton Building. Phone 4951. Consultation and spinal analysis free. tf

PAUL C. LONG, D.C., Ph.C., 223 Pembertons Bldg. Tel. 1152. Res. 4189L. tf

DENTISTS

DR. J. F. SHUTE, dentist. Office, No. 202 Pemberton Bldg. Phone 7157. 60

DR. W. F. FRASER, 201-2 Stobart Block. Phone 4294. Office, 9.30 to 4 p.m. tf

MASSEUR

GRADUATE male nurse, also masseur. V. G. Mayor, 944 North Park Street. Phone 4410L. tf

CHIROPODISTS

SKILFUL operators. Established 1912. Mr. and Mrs. Barker, 715 Fort Street. Phone 3446. 1478-26-74

MEDICAL SWEDISH MASSAGE

SWEDISH massage, mechanical therapeutics, radiant heat, electricity, osteopathy—Swedish system. Phones 2494, 6810L. G. Bjornsfelt, S.M., 716-17 Pemberton Bldg. 6889-tf

NATUROPATHIC PHYSICIAN

NATUROPATHIC PHYSIOTHERAPY INSTITUTE
OSTEOPATHY, ELECTROTHERAPY, ALPINE RAYS
MASSAGE SCIENTIFIC DIET
DR. ARTHUR W. DENNIS
Suite 201 and 205, Jones Block, Victoria
Phone 624

OSTEOPATHIC PHYSICIANS

WARNING—Beware of imitators. I am Victoria's only practicing Osteopathic physician. Licensed by the B.C. College of Physicians and Surgeons. Dr. Vernon R. Taylor, 404-5 Pemberton Bldg. Phone 2564.

PHYSICIANS

DR. DAVID ANGUS—Women's disorders; fees reasonable. Pantages Bldg., Third and University, Seattle. Hours, 9 to 4. Tel. Elliott 2268. Seattle 25 years.

ON THE AIR

WEDNESDAY, SEPTEMBER 29

CFCT (329.5) Victoria, B.C.
4 p.m.—Fletcher Bros.' recital.
8 p.m.—Studio programme.

CFDC (411) Vancouver, B.C.
6-7.30 p.m.—Studio programme.
9.30 p.m.—Talk by Native Sons of Canada.
9.45 p.m.—Piano recital.
10.30-11.30 p.m.—Musical programme, McIntyre String Quartette.

CNRS (516.9) Edmonton, Alta.
10-11.45 p.m.—Dance programme; studio vocal and instrumental numbers during intermissions.

CNRV (291) Vancouver, B.C.
10-11 p.m.—Dance music from Cabaret Belmont with intermission solos.

CNRW (384.4) Winnipeg, Man.
10-11 p.m.—Studio programme.

KFOA (454.3) Seattle, Wash.
4.30-5 p.m.—Times "Afternoons at Home," local and foreign news, weather report.
6.25-6.45 p.m.—Sports Revue.
8.15-8.30 p.m.—Automobile Club news, weather report.
9-9.30 p.m.—Felix Rosala's Flower Girls.

KFON (232.4) Long Beach, Cal.
5-6 p.m.—KFON Concert Orchestra.
7-8 p.m.—Trade in Long Beach programme.
8 p.m.—"The Law and the Layman."
8.15 p.m.—Musical programme.
9-10 p.m.—Musical programme.
10-11 p.m.—Music Lovers' hour (orchestral numbers by world-famous composers).

KFWA (261) Ogden, Utah
8 p.m.—Dance music by Olie Reeves and his orchestra.
9 p.m.—Music from Paramount Theatre.
10-11 p.m.—Dance music by Olie Reeves and his orchestra.

KFWB (252) Hollywood, Cal.
6-7 p.m.—Ray Bailey's Trio.
7 p.m.—Corduroy Tire Orchestra and soloists.
8.10 p.m.—Velvetone Orchestra and assisting artists.
9-10 p.m.—Bill Hatch and his orchestra, with assisting artists.
10.10-11 p.m.—Warner Bros.' Frolic.

KPO (428.3) San Francisco, Cal.
6.30 p.m.—States Restaurant Orchestra.
7-7.30 p.m.—Rudy Seiger's Orchestra.
8 p.m.—Atwater Kent artists' programme.
9 p.m.—Clift Hotel Dance Orchestra.
10-11 p.m.—States Restaurant Orchestra.

KW (231) San Jose, Cal.
6.30 p.m.—Farm flashes, poultry.
7 p.m.—California Farm Bureau evening radio news.
8-9.30 p.m.—Midweek prayer services.

KTAB (302.8) Oakland, Cal.
7-7.30 p.m.—Shopping hour.
8-10 p.m.—An evening of Southern melodies.

KWSC (348.6) Pullman, Wash.
7.35-9 p.m.—Educational lectures, agricultural talks and musical programme.

KFWI (226) San Francisco, Cal.
6.30-7.30 p.m.—Studio programme.
8 p.m.—Popular programme.
8.30 p.m.—Paul Kelli's Il Trovatore Orchestra.
9.30 p.m.—The Tom Cats.
11-1 a.m.—Paul Kelli's Il Trovatore Orchestra and intermission soloists.

KGO (361.2) Oakland, Cal.
6-6.55 p.m.—Concert by Bem's Little Symphony Orchestra.
6.55-7.30 p.m.—Weather report, baseball scores, markets, closing stock reports.
8 p.m.—Farm programme.
8.30 p.m.—Bem's Little Symphony Orchestra concert.
9 p.m.—Address, "Radio Interference."

KGW (491.5) Portland, Ore.
6-7 p.m.—Dinner concert.
7.30-7.45 p.m.—Weather, market and police reports, and sporting results.
9-10 p.m.—Concert.

KHJ (405.2) Los Angeles, Cal.
6.30 p.m.—Children's hour.
7.40 p.m.—Lecture on astronomy.
8-10 p.m.—Times de luxe programme.
10-11 p.m.—Dance programme by Jerry Grant and his orchestra.

KHQ (394.5) Spokane, Wash.
8-10 p.m.—Tull & Gibbs' studio programme.
10 p.m.—Time signals.

KJR (384.4) Seattle, Wash.
5.40 p.m.—Stock quotations.
6 p.m.—Time signals.
6-6.10 p.m.—Baseball scores, weather reports; time signals at 10 p.m.

KLX (509) Oakland, Cal.
6.30 p.m.—Athens Athletic Club Orchestra.
8 p.m.—Educational programme.
9-10 p.m.—Studio programme.

KNX (337) Hollywood, Cal.
6.30 p.m.—Atwater Kent Orchestra.
7 p.m.—Courtesy programme.
8 p.m.—Courtesy programme.
9 p.m.—Courtesy programme.
10 p.m.—Henry Halstead's Victor Recording Orchestra.
11-12 p.m.—Ray West's Cocoanut Grove Orchestra.

KOA (322.4) Denver, Colo.
5.30 p.m.—Brown Palace String Orchestra.
6.30 p.m.—Book of Knowledge programme.
7 p.m.—Scheuerman's Colorado Orchestra.
7.15 p.m.—Scientific Football, by Tom McNamara.
7.25 p.m.—Studio programme.

KOAC (280.2) Corvallis, Ore.
7-7.45 p.m.—Campus news, educational and agricultural talks.

KOIN (319) Portland, Ore.
6-7 p.m.—Dinner concert by George Olsene, concert organist.
8-10 p.m.—KOIN Radio Players.
10-11 p.m.—Darby's Orchestra, playing at Christensen's Hall.

KOWW (256) Walla Walla, Wash.
7-7.30 p.m.—Weather, markets, talks.
8 p.m.—Studio programme.
10-12 p.m.—Orchestra.

New York, Sept. 29.—Canadian Pacific net earnings for August were $4,305,375, against $4,181,781 in August, 1925. Total for first eight months of this year $22,183,198, against $15,368,301 for corresponding period of last year.

New York, Sept. 29.—"Purchases should be confined to high-grade issues," Block Maloney say to-day.

"We think that there is more distribution than accumulation in progress and feel that although day to day trading on the surface may seem meaningless and confused, many long lines of stocks are gradually being sold, and that such sellers are not re-entering the market but ar estanding aside for the present at least," Bliss of Housman-Gwathemey says to-day. "Naturally most of this selling, we think, is in the industrial section, and more general in those stocks whose earnings are not so good."

New York, Sept. 29.—Warner Bros. Inc. contracts for exclusive services of Victor Talking Machine Co. artists.

Wilmington, Del., Sept. 29.—Atlas Powder Company to-day declared a regular dividend of 1½ per cent. on the preferred stock, payable Nov. 1 to stockholders of record of October 20.

MORTGAGEE'S SALE

TENDERS in writing will be received up to 12 noon on the 30th September, 1926, for the purchase of the stock-in-trade, goods, chattels, fixtures and effects of the business of a pharmacy and refreshment parlor situate on the southeast corner of Douglas Street and Pandora Avenue, Victoria, B.C., and formerly operated by A. F. Thomas. The same may be inspected during business hours. The highest or any tender not necessarily accepted.

Dated the 20th September, 1926.
IVAN M. MOORE,
Bailiff.
P.O. Box 1200, or 1425 Douglas Street, Victoria, B.C.

VICTORIA CITY 1926 TAX SALE

Will be held on the

30th September, 1926

At hour of 10 a.m., in the City Council Chambers, City Hall, Victoria, B.C., and

WILL CONTINUE

Each day at the same hour until all the parcels to be offered are disposed of.

Some lots are better than others, but they are all good.

You may check up the properties before purchase.

Sale lists on application.

EDWIN C. SMITH,
Collector of the Corporation of the City of Victoria, B.C.

THIRD
RADIO SHOW
Of the Victoria Radio Club, at the
Crystal Garden

THURSDAY, September 30
FRIDAY, October 1
SATURDAY, October 2

Admission Ten cents. Orchestra Every Evening

PRACTICAL PLAN FOR PORT DEVELOPMENT PLACED BEFORE CITY COUNCIL THIS MORNING

(Continued from page 1)

In recent times Mr. Pinneo identified himself closely with the building up of Astoria, and he is officially credited with starting the development there that turned a loss on port debentures into a decided gain, and paved the way for the growth of that port to one of considerable importance on the Pacific seaboard.

CITY HAS ADVANTAGES

Disclaiming any abnormal powers, Mr. Pinneo gave his definition of an expert as "an ordinary man away from his home." What success he had attained in transportation fields, he said, had come from an examination on the ground and the determination of some special line of endeavor to promote. Once this was known it was easy to find the right men and to get their business. His preliminary survey of Victoria, he continued, had encouraged him to the belief that this city had a very definite advantage over other centres by reason of its position. A complete survey, he felt sure, would reveal practical steps that could be taken to make use of the facilities now here and relatively unused.

In his Astoria work he had been in receipt of a high yearly salary, but for the purpose of the present occasion he would be content if interests wishing his services would guarantee the amount of his regular retainer with the Pacific Steamship Company and such expenses as might be necessary in the active progress of his survey. A sum in the neighborhood of $3,000 this year would be sufficient to cover a great deal of the ground, it was intimated.

WITH SEATTLE HARBOR BOARD

In introducing Mr. Pinneo to the meeting, C. P. W. Schwengers, president of the Chamber of Commerce, recalled that Mr. Pinneo had been successively superintendent of the Seattle Harbor Board, and for five years manager of the Port of Astoria. His last work had been a special survey of conditions at Ketchikan, undertaken on behalf of the Pacific Steamship Company, of which firm he was special representative held on retainer.

"At the present time I am not prepared to say what you can do and what you cannot do in Victoria," said Mr. Pinneo. "I am here as a representative of Mr. Alexander, at the invitation of His Worship the Mayor and the Chamber of Commerce. I have just returned from a special survey at Ketchikan, and was told of the Victoria proposals only recently.

SHIPPING FOR PROSPERITY

"I may say that I have no desire to be taken off the payroll of the Pacific Steamship Company, for that is my real work. In regard to opportunities for advancement here I may take it you are all familiar with the necessity of bringing shipping for prosperity. On the face of it it looks to me you are neglecting your duty if you do not do something to get into the shipping game.

"You have great opportunities here with the West Coast fisheries at your door. There is a big opportunity in the possibility of a freezing plant for the fish, the handling of the products of the plants on your coast, and all that business can be made profitable here. It means payrolls and new business in its wake. Let me say I am not much of a talker and would prefer to say what I think after I have gone over the ground and made my report.

ALDERMEN SUPPORT

It was not often that a city was offered such a unique opportunity to examine itself and create active means of growth, said Alderman H. C. Holmes, in urging early council decision on the question.

It was quite obvious that the first step was a survey of existing facilities and investigation into new lines of trade, said David Leeming. A start on the project without public opinion behind the move would endanger its success, interposed Acting Mayor Marchant. "If we believe this is the right course we have no need to fear public opinion," stated Alderman J. B. Clearihue, urging council action without undue delay.

IN FAVOR OF SURVEY

J. O. Cameron expressed himself as heartily in favor of the plan. A black and white report on what could be done was the foundation of any growth that could be expected here, and that foundation could not be laid too soon, he asserted.

If the city wanted business and a return on the investments of public money in port facilities it would have to go after it, said George McGregor. Progress could be made if people had the will to go after it, and to stick to their convictions, he concluded.

He would like to see the movement go ahead and without delay, stated R. W. Mayhew, instancing what had been done in other centres and was equally possible here. Experienced advice, he thought, was the keynote of any development, and the city should close with Mr. Pinneo without delay. Others spoke along the same lines, disclosing an unanimous body of opinion in favor of the independent survey of port facilities.

Present at the meeting on behalf of the Chamber of Commerce were C. P. W. Schwengers, R. H. B. Ker, David Leeming, J. O. Cameron, Edwin Tomlin, G. I. Warren, A. J. Watson, George McGregor, R. A. Mayhew, Mark W. Graham, B. C. Nicholas, James Tait, A. E. Todd, and many others.

On behalf of the Council, Acting Mayor Marchant took the chair, supported by Alderman H. C. Holmes, P. R. Brown, John Harvey, J. A. Mara, W. H. Culin, J. A. Shanks, and J. B. Clearihue. Mayor Pendray, attending the Edmonton convention of the Good Roads League was not present, but before he left the city last week expressed himself as much impressed with the proposals of the Chamber of Commerce and heartily in support of the engagement of Mr. Pinneo for an early start on the survey. After the meeting to-day members of the council wired His Worship, and expect an answer in time for the council session Friday. That the City will definitely enter into negotiations with Mr. Pinneo was freely predicted after the meeting this morning. Not only was unqualified support of the plan shown at the session, but it was stated that public approval would be general in support of such a move at this time.

REALTORS URGE APPOINTMENT OF HARBOR EXPERT

(Continued from page 1)

The fault lay with the lack of presentable material to induce capital to bring its enterprises to Victoria, said Mr. Schwengers. For there was no one but Victoria's own business men to impress those ready to invest in financially promising fields.

VALUABLE MAN

With a view to bringing the potential possibilities of Victoria before capitalists of America, Mr. Schwengers said, he had considered attempting to secure the services of Roger Pinneo, Seattle port development expert, whose experience and reputation made his opinions of immense value.

"If Mr. Pinneo will take his coat of," said Mr. Schwengers, "and after investigation assert that Victoria has a justifiable hope for commercial advancement, it would mean much for Victoria. If he tells us there is no hope for great progress along the lines which we have hoped to follow, then it would be well for us to drop our campaign of port development."

Mr. Schwengers urged that the Real Estate Board add its voice to the demand that Mr. Pinneo be engaged to investigate possibilities of development.

Alfred Carmichael immediately rose to support Mr. Schwengers' suggestion. It was time, he said, that Victoria awoke to its opportunity, bring what capital it could here, and seize upon what rightfully belonged to it in the field of commercial endeavor. Mr. Carmichael moved that the City Council be urged to engage Mr. Pinneo in the work of investigating commercial possibilities here.

Beaumont Boggs was quick to second the motion, asserting that there was additional value in such an appointment as that recommended, in that all work would be carried out privately, quietly and with speed.

The resolution was passed by a unanimous vote.

Mr. Pienno, who was present at the meeting, declined to speak, declaring that he had nothing to say to the board at the present time.

MEIGHEN ASKED TO LEAD B.C. PARTY

(Continued from page 1)

is the largest gift in the power of British Columbia Conservatives to bestow.'

To the suggestion such an offer might be misconstrued, and that it would not be fitting that the former Premier of Canada should enter into a more restricted public field, the answer is made by those who are fostering the idea that, on the contrary, it would be the highest compliment British Columbia Conservatives could pay their retiring national chief.

"'It would indeed be a wonderful thing for British Columbia if such a statesman as Rt. Hon. Arthur Meighen, one of the brightest minds in our history, should become Premier of this, the banner Province of Canada,' was the opinion expressed by Leon J. Ladner, M.P.-elect for Vancouver South, who added British Columbia had been loyal to Mr. Meighen and had only a few days ago given him proof of the high esteem in which he and his statesmanship was held.

CLARK'S OPINION

"Brigadier-General J. A. Clark, M.P.-elect for Burrard, declared that if it were possible to have Mr. Meighen accept the highest office the Conservatives of the Province could give he would be '100 per cent. for it.' Mr. Meighen, he said, was the greatest parliamentarian Canada had ever known. He was a man of "great vision, honest and true," and he would be a priceless acquisition, not only to the party as leader but to British Columbia as a whole as its Premier.

J. B. THOMSON'S OPINION

J. B. Thomson, prominent in Conservative circles and one of the leading business men of the city, was of the opinion no greater compliment could be offered Mr. Meighen than to proffer to him the leadership of the Conservatives of British Columbia. He was also emphatic in his declaration that if he could be induced to accept the office British Columbia would gain tremendously.

RECESS CALLED IN McPHERSON TRIAL

(Continued from page 3)

ator at the Angelus Temple, spent ten days with a begoggled woman whom he has designated as "Miss X," and whom the state contends was Mrs. McPherson. Mrs. Sielaff is the confessed perpetrator of a hoax to produce a masquerader for the role of "Miss X."

HANDWRITING TESTIMONY

That District Attorney Asa Keyes intended to begin the introduction of documentary evidence to support the state's charges that Mrs. McPherson was the woman who shared the Carmel cottage with Ormiston was indicated when the prosecutor instructed Milton Carlson, handwriting expert, to be prepared to take the witness stand to-day. Carlson will be called to give testimony regarding the handwriting on two grocery slips found in the Carmel cottage.

ORMISTON LETTER

Ormiston plans another move in an effort to clear the evangelist in the Carmel episode, according to a letter purporting to come from him, received by Roland Rich Woolley, attorney for Mrs. McPherson.

The radio man, in the letter, which was forwarded through the agency of Edward H. S. Martin, his Chicago attorney, and was signed on a typewriter, says Ormiston will reveal the mysterious "Miss X" who occupied the cottage with him for ten days, beginning May 19 last. Ormiston writes that a new affidavit to be sent the Los Angeles attorney will detail the radio operator's movements from May 19 to June 23, and the movements of "Miss X" prior to May 1 and after May 29 so far as they are known to Ormiston.

The letter was postmarked Chicago and, although necessarily sent several days ago, was dated September 28.

Answer to Yesterday's Puzzle

RENEW FURNACE PIPE AND ELBOWS NOW

In our complete stock we are sure to have the size and type of elbow you require.

Drake Hardware Co. Ltd

1418 Douglas Street Phone 1645

Before You Buy

SEE

Studebaker Custom Model

Jameson Motors Ltd.

Distributor

740 Broughton St. Phone 2246

PURE Creamery Butter

Our Own Brand

CENTRAL CREAMERIES LTD.

HON. E. B. RYCKMAN DEFENDANT IN SUIT

Toronto, Sept. 29.—Suit to recover $75,000 from Hon. Edmond B. Ryckman, K.C., M.P.-elect for East Toronto, less any amount that may be awarded as solicitor's fees, is listed for trial in the non-jury assizes here. The action arises out of a commission of $75,000 alleged to have been paid to Mr. Ryckman for the firm of solicitors of which he is a member, for the sale in November, 1919, of the assets of the former Dodge Company of Canada Limited for $1,200,000. This company, C. F. Wheaton, owner of the majority of the stock in it, and the Dodge Manufacturing Company Limited, which purchased the assets, are suing.

GETTING SKINNIER EVERY DAY

Something Must Be Done and Done Right Now—Quick

Hollows in Cheeks and Neck Growing Deeper Every Week

Tens of thousands of thin, run-down men—yes, and women too—are getting discouraged—are giving up all hope of ever being able to take on flesh and look healthy and strong.

All such people can stop worrying and start to smile and enjoy life right now for McCoy's Cod Liver Extract Tablets which any druggist will tell you all about are putting flesh on hosts of skinny folks every day.

One woman, tired, weak and discouraged, gained 15 pounds in five weeks and now feels fine.

We all know that the livers of Cod Fish are full of vitalizing flesh producing vitamines and these same vitamines of the highest class are found in McCoy's Cod Liver Extract Tablets—sugar coated and as easy to take as candy.

And this shows what faith the makers have in McCoy's for they say; if any thin person don't gain at least 5 pounds in 30 days your druggist is authorized to give you your money back—and only 60 cents for 60 tablets. Ask Vancouver Drug Co., MacFarlane Drug Co., Owl Drug Co., or any druggist anywhere in North or South America.

But be sure to get McCoy's, the original and genuine. (Advt.)

Keating

Mrs. A. W. McClure, Central Saanich Road, is visiting friends in Vancouver for a few days.

Miss Grace Hanson returned to her home on Giles Road on Monday after two weeks' holiday visiting relatives and friends on the Mainland.

Miss Jean Courtis left on Tuesday for Vancouver en route for her home in Regina, Sask., after spending several weeks as the guest of her uncle and aunt, Mr. and Mrs. N. H. Lamont, Telegraph Road.

Mr. and Mrs. Waller, Master Maurice Waller, of Victoria, and Mrs. Dyke of Crofton were guests at the home of Mr. and Mrs. H. Lawrie, Giles Road, on Sunday.

Misses Edith and Lillian Feker, of Portland, Oregon, have returned home after visiting for several days at the home of Capt. and Mrs. Whitely, Telegraph Road.

Mr. and Mrs. Fisher, Miss Johanna Fisher and Mr. Herman Fisher were visitors at the home of Mrs. Hafer, Central Saanich Road, during the week-end.

Misses Hilda Styan and Violet Holloway were among the pupils commencing studies at the Victoria College on Tuesday.

The sympathy of the district is extended to Mrs. John Patterson, East Saanich Road, in her recent sad bereavement through the death of her sister, the late Miss Margaret McPherson of Victoria.

Norman Tanner and Leo Styan spent the week-end on a hunting trip to McKenzie Bay.

The regular fortnightly card party which was to have been held in the Temperance Hall under the auspices of the South Saanich Women's Institute on Saturday evening, October 2, has been postponed until the following Saturday, October 9, owing to a number of other social activities this week.

The members of the South Saanich Young People's Club will attend the rally service of the Island Young People's Societies of the United Church in the First United Church, Victoria, on Thursday evening, commencing at 7.45. Arrangements are being made for transportation and all who are intending going are asked to meet at the South Saanich United Church at 7 o'clock on that date.

—to insure insertion in Saturday's paper all Display Advertising Copy Should be Handed in to Times Office not later Than 8 p.m. Friday.

BUTCHART'S GARDENS

By C. & C. TAXI SERVICE, WEST SAANICH STAGE

Citizens and visitors can leave C. & C. Depot, 906 Government Street, at the following times, direct for the Gardens.

9.00 and 10.00 a.m., 12.15, 2.00 and 4.00 p.m.

Returning, your choice of six different times are available by arranging with the outgoing driver. Thus the length of your visit in the Gardens is optional, 50c each way.

Better Prospects For Stockraisers

Cattle abortions can now be overcome, but only with the "BOWMAN" cattle abortion remedy—a remedy pronounced by Great Britain's leading breeders as the greatest thing of its kind in the world.

If you are raising cattle and horses (and goats) then write us now.

Erick Bowman Remedy Co. of Canada Ltd.

PHONE 1351

OFFICE AND FACTORY: 518 YATES STREET

SAANICH EXHIBITION EARNS PRAISE OF PREMIER OLIVER

(Continued from page 12)

Stocks, best bowl collection—1, Mrs. J. T. Harrison; 2, F. Hinksman.

Pansies, best collection—1, Mrs. De Rousie; 2, A. E. French.

Carnations, best collection—1, G. Neeves.

Best bowl of flowers, 25 blooms of one or more varieties—1, F. Hinksman; 2, Mrs. J. T. Harrison.

Best table bouquet in vase—1, Mrs. E. W. Darcus; 2, Miss W. Borden.

Best collection of snapdragons—1, Mrs. De Rousie.

Best collection cosmos—1, Mrs. J. T. Harrison.

Best collection annuals, other than already in list—1, F. Hinksman; 2, Mrs. Neeves.

Best collection perennials, other than in list—1, Mrs. J. T. Harrison; 2, F. Hinksman.

Special, best collection perennials cut flowers—1, Mrs. J. T. Harrison; 2, F. Hinksman.

Special, best 6 blooms gladioli—1, Mrs. J. T. Harrison; 2, A. E. French.

JAMS, BOTTLED FRUITS

Collection jams, 4 varieties, 1 quart of each—1, Mrs. E. W. Darcus; 2, Mrs. W. J. Barker.

Quart rhubarb—1, Mrs. L. H. Macqueen; 2, Mrs. N. Gray.

Quart apricots—1, Mrs. De Rousie; 2, Miss K. Oldfield.

Quart raspberries—1, Mrs. A. McKenzie; 2, Mrs. W. J. Barker.

Quart wild blackberries—1, Mrs. E. W. Darcus; 2, Mrs. A. McKenzie.

Quart strawberries—1, Mrs. W. Michell; 2, Mrs. A. C. Ruttan.

Quart gooseberries—1, Mrs. J. J. Young; 2, Mrs. W. J. Barker.

Quart pears—1, Mrs. E. W. Darcus; 2, Mrs. L. H. Macqueen.

Quart plums—1, Mrs. A. McKenzie; 2, Mrs. L. H. Macqueen.

Quart prunes—1, Mrs. E. W. Darcus; 2, Mrs. H. Pistell.

Quart cherries—1, Miss K. Oldfield; 2, Mrs. A. McKenzie.

Quart peaches—1, Mrs. E. W. Darcus; 2, Mrs. C. W. Newbury.

Marmalade, orange, 1 pint jar—1, Mrs. J. W. Sluggett; 2, Mrs. R. E. Nimmo.

Pint mustard pickles—1, Mrs. W. J. Barker; 2, Mrs. N. Gray.

Pint pickled white onions—1, Mrs. W. J. Barker; 2, Mrs. H. Pistell.

Pint of chutney—1, Mrs. E. W. Darcus; 2, Mrs. R. D. Pope.

Pint tomato catsup—1, Mrs. W. J. Barker; 2, Mrs. R. S. Anderson.

Best canned chiken in quart fruit jar—1, Mrs. A. McKenzie; 2, Mrs. L. H. Macqueen.

Best canned salmon in quart fruit jar—1, Mrs. A. C. Ruttan; 2, Mrs. L. H. Macqueen.

Best canned beef in quart fruit jar—1, Mrs. W. J. Barker; 2 Mrs. L. H. Macqueen.

Best bottle of string beans—1, Mrs. W. D. Michell; 2, Mrs. L. H. Macqueen.

Quart bottled peas—1, Mrs. L. H. Macqueen; 2, Mrs. W. J. Barker.

Quart bottled whole tomatoes—1, Mrs. L. H. Macqueen; 2, Mrs. De Rousie.

Quart bottled corn off cob—1, Mrs. De Rousie; 2, Mrs. R. E. Nimmo.

Special, best collection canned vegetables—1, Mrs. W. D. Michell; 2, Mrs. W. J. Barker.

Special, best collection small fruits put up in quart jars; 6 varieties not to be done by steam pressure—1, Mrs. J. J. Young.

Special, best collection of fruit jellies not less than 8 varieties shown in jelly jars—1, Mrs. W. D. Michell; 2, Mrs. E. W. Darcus.

Best quart jar of loganberries—1, Mrs. W. D. Michell; 2, Mrs. W. J. Barker.

Best pint jar of loganberry jam—1, Mrs. E. W. Darcus; 2, Mrs. W. J. Barker.

DAIRY PRODUCE AND HOUSEHOLD ARTS

Four pounds fresh butter—1, Mrs. W. J. Barker; 2, Mrs. W. MacGillivray.

One pound goat's butter—1, Mrs. J. E. Richards.

Eggs

One dozen specials, white—1, J. A. Stewart; 2, C. H. Borden.

One dozen specials, other than white—1, J. A. Stewart.

One dozen extras, white—1, C. H. Borden; 2, Mrs. N. Craig.

One dozen extras, other than white—1, Mrs. L. H. Macqueen; 2, Mrs. R. S. Anderson.

Three dozen specials, white—1, C. H. Borden.

Three dozen extras, white—1, C. H. Borden; 2, J. A. Stewart.

Bread

Bread, white—1, Mrs. W. Heal; 2, Mrs. J. S. Cunningham.

Bread, best loaf made from graham flour—1, Mrs. Pinhorn.

Bread, whole wheat—1, Mrs. R. W. Macaulay; 2, Mrs. L. H. Macqueen.

Nut loaf—1, Mrs. J. W. Sluggett; 2, Mrs. Pinhorn.

Special best loaf made from Ogilvie's Household Flour—1, Mrs. Neeves; 2, Mrs. J. S. Cunningham.

Best loaf made from Five Roses Flour—1, Mrs. W. Heal; 2, Mrs. MacGillivray.

Best loaf bread made from Royal Standard Flour—1, Mrs. L. H. Macqueen; 2, Mrs. Pinhorn.

B. and K. special best loaf of bread made from Purity Flour—1, Mrs. R. E. Nimmo; 2, Mrs. A. McKenzie.

French rolls—1, Mrs. J. W. Thomson; 2, Mrs. R. E. Nimmo.

Baking powder biscuits, half dozen—1, Mrs. F. Turgoose; 2, Mrs. R. W. Macaulay.

Cookies, plain, half dozen—1, Mrs. J. G. Corry Wood; 2, Mrs. De Rousie.

Oat cakes, Scotch plain, half dozen—1, Mrs. R. E. Nimmo; 2, Mrs. J. E. Corry Wood.

Shortbread—1, Mrs. R. E. Nimmo; 2, Mrs. De Rousie.

Fruit cake, dark—1, Mrs. W. Heal; 2, Mrs. De Rousie.

Fruit cake, white—1, Mrs. A. McKenzie; 2, Mrs. R. E. Nimmo.

Chocolate layer cake—1, Mrs. R. E. Nimmo; 2, Mrs. F. Turgoose.

Cocoanut layer cake—1, Mrs. De Rousie; 2, Mrs. R. E. Nimmo.

Sponge cake—1, Mrs. L. H. Macqueen; 2, Mrs. J. G. Corry Wood.

Best decorated cake—1, Mrs. Harold Thompson; 2, Mrs. J. W. Sluggett.

Six different kinds of tea cakes. First prize given by Mrs. W. Peden; second prize given by Mrs. Raven—1, Mrs. J. Rand; 2, Mrs. E. G. Taylor.

BEJ FOR SOUR STOMACH

Apple pie flat—1, Mrs. G. E. Heal; 2, Mrs. H. E. Tanner.

Pumpkin pie—1, Mrs. W. MacGillivray; 2, Mrs. A. McKenzie.

One pound assorted chocolates—1, Mrs. De Rousie; 2, Mrs. J. G. Corry Wood.

One pound assorted candies—1, Mrs. E. G. Taylor; 2, Mrs. De Rousie.

BOYS' AND GIRLS' WORK FROM 14 TO 18 YEARS

Best plain cake—1, Alma Heyer.

Best pound box candy—1, Winnifred Taylor; 2, Alma Heyer.

BOYS' AND GIRLS' WORK UNDER 14

Best loaf of white bread—1, Elmore Ozard; 2, Bessie Turgoose.

Best plain cake—1, Kenneth Craig; 2, Bertha Snider.

Best half dozen soda biscuits—1, Bessie Turgoose; 2, Wilfrid Barker.

Best pound box candy—1, R. Taylor; 2, Ryna Broadhurst.

Special—For child's school lunch, to be judged according to degree of nourishment provided, attractiveness, etc—Kenneth Craig.

HONEY

Honey in jars—1 and 2, C. E. Jeffrey.

Honey in comb—Mrs. L. H. Macqueen.

LADIES' WORK

Knitted socks—1, Mrs. W. MacGillivray; 2, Mrs. R. E. Nimmo.

Darned socks or stockings—1, Mrs. J. Rand; 2, Mrs. De Rousie.

Embroidered table centre, white—1, Mrs. A. Lacoursiere; 2, Mrs. W. MacGillivray.

Embroidered table centre, colored—1, Mrs. H. E. Tanner; 2, Mrs. N. Gray.

Knitted sweater, fancy—1, Mrs. L. Schwartz; 2, Mrs. H. M. Douglas.

Knitted sweater, plain—Mrs. H. M. Douglas.

Tea cloth with crochet border—1, Mrs. H. M. Douglas; 2, Mrs. P. Christiansen.

Embroidered nightdress—1, Mrs. N. Gray; 2, Mrs. W. MacGillivray.

Embroidered pillow slip, pair—1, Mrs. W. MacGillivray; 2, Mrs. N. Gray.

Best embroidered sofa cushion—1, Mrs. Mary E. Thompson; 2, Mrs. R. Rand.

Best guest towel with crochet end—1, Mrs. N. Gray; 2, Miss W. Borden.

Centrepiece in eyelet—1, Mrs. H. M. Douglas; 2, Mrs. W. MacGillivray.

Crochet doyly—1, Mrs. J. Rand; 2, Mrs. De Rousie.

Bedspread, any design—1, Mrs. E. G. Taylor; 2, Mrs. W. MacGillivray.

Luncheon set, consisting of cloth and 4 doylies — 1, Mrs. Mary E. Thompson; 2, Mrs. N. Gray.

Hand-made rug—1, Mrs. Pinhorn; 2, I. G. Morris.

Buffet set—1, Miss W. Borden; 2, Mrs. N. Gray.

Cut work embroidery—Mrs. N. Gray.

Nightgown with crochet gown—1, Mrs. A. Lacoursiere; 2, Mrs. J. Rand.

Best crochet hat—1, Mrs. L. Schwartze; 2, Mrs. N. Gray.

Best collection of 6 handkerchiefs, with crochet edging—1, Alma Heyer; 2, Mrs. De Rousie.

Best piece applique — 1, Miss P. Vallance; 2, Alma Heyer.

Best 4 garments made from flour or sugar sacks—1, Mrs. J. Rand; 2, Mrs. De Rousie.

Best made man's shirt—1, Gladys Daniels; 2, Mrs. N. Craig.

Boys' and Girls' Work From 14 to 18 Years

Darned stockings — 1, Evelyn Whitehead; 2, Winnifred Whitehead.

Embroidered sofa cushion—1, Alma Heyer; 2, Kathleen Taylor.

Work apron—1, Margaret Thompson; 2, May Braidwood.

Crochet doyly—Janet Sherring.

Buffet set, any design—Janet Sherring.

Embroidered guest towel — 1, Winnifred Whitehead; 2, Alma Heyer.

Boys' and Girls' Work Under 14 Years

Darned stocking — 1, Lillian Walker; 2, May Braidwood.

Dressed doll—1, Margaret Thompson; 2, Sylvia Wright.

Best crocheted yoke — Bertha Snider.

Embroidered guest towel—1, Sylvia Wright; 2, Margaret Thompson.

WOOL EXHIBITS

Children's socks—Mrs. Neeves.

Ladies' fine knitted gloves—Mrs. N. Gray.

Ladies' wool knitted vest—Mrs. J. W. Thompson.

Wool comforters—Mrs. De Rousie.

One yard wool lace, knitted—Mrs. N. Gray.

One pound white wool, hand spun, B.C. wool—Mrs. Schwartz.

One pound natural color wool—Mrs. De Rousie.

SCHOOL WORK

Boys and Girls Between 12 and 15

Sample of penmanship: first stanza of "O Canada"—1, D. Calvert; 2, Annie Bosher.

Shaded pencil drawing of vase, standing on top of book—1, John Noble; 2, Laura Gale.

Best water color drawing from nature—1, Doris Drury; 2, D. Calvert.

Product may of B.C., 9x12, using representative material or pictures—1, Stanhope Rowton; 2, Gordon Head School.

Painted border from historic ornament—1, Myrtle Bennett; 2, D. Calvert.

Ink lettering of an advertisement, 12x9 (use capital and small letters)—1, Lim Jheng; 2, Tillicum School.

Boys and Girls Between 9 and 12

Penmanship, first two stanzas of where go the boats—1, D. Calvert; 2, Rowland La Fay.

Health poster suitably lettered, 9x12 — 1, Thos. Ellis; 2, Alberta Critchley.

Water color drawing, simple scene—1, Gordon Head School; 2, Loretta Pope.

Shaded pencil drawing, flower pot or other object, based on the cylinder—1, Tillicum School; 2, Catherine Haywood.

Boys and Girls 6 to 9 Years

Writing 4 different sentences—1, D. Fyvie; 2, Myoko Baba.

Crayon drawing, fruit, vegetables or leaves — 1, Tom O'Kamoto; 2, Esther Johnston.

Lettering in pencil or alphabet—1, Emily Thomson; 2, Joan Back.

AMATEUR PHOTOGRAPHY

Best collection, not more than 12 farm or animal scenes, taken by amateur—1, Mrs. De Rousie; 2, Miss K. Oldfield.

INDIAN DEPARTMENT

Bushel of oats—1, Chris. Paul; 2, David.

Potatoes, 6 lbs., white—1, C. Paul; 2, David.

Collection of Indian made rush or cedar work, baskets, trays or any article, not more than 5 articles in collection—1, Mrs. T. Paul; 2, Mrs. W. Paul.

Collection of preserves, 3 varieties—1, Mrs. C. Paul; 2, Mrs. David.

Patch work quilt — Mrs. Tommy Paul.

Loaf of bread—1, Mrs. David; 2, Mrs. T. Paul.

Plain cake—Mrs. David.

Five apples, any variety—1, C. Paul; 2, David.

Collection apples, 3 varieties, 5 of each—David.

Display of corn, fish, sunflowers and tomatoes; special prize awarded—Tommy Paul.

PANTHER VICTIM OF YOUNG HUNTER

Fred Craig, of Craig's Crossing, shot and killed his first cougar on Wednesday last while hunting near his home, according to a report from Parksville. His dog scented the animal and led the hunter on its trail. It was not until his father, Fred Craig Sr., had heard the barking of his son's dog and had returned home for a cougar dog, that the roving slayer of the woods was treed and shot. The animal measured 7 feet 4 inches.

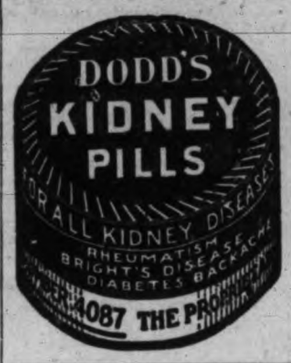

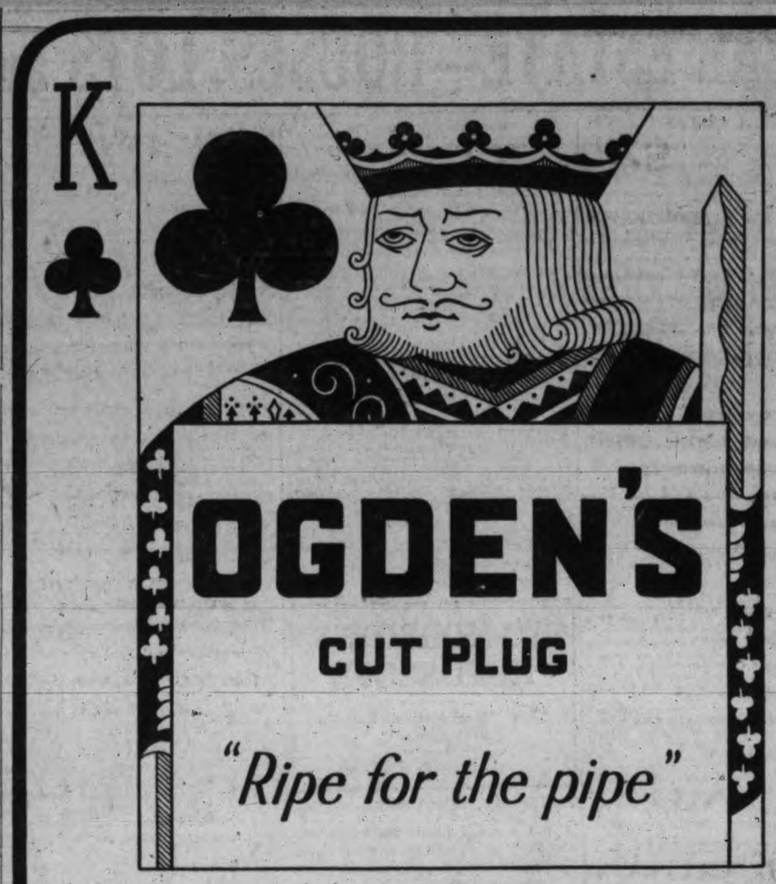

Save the VALUABLE poker hands

PONTIAC SIX

CHIEF OF THE SIXES

$1035

at Factory Sales Tax Extra

NO EXCISE TAX

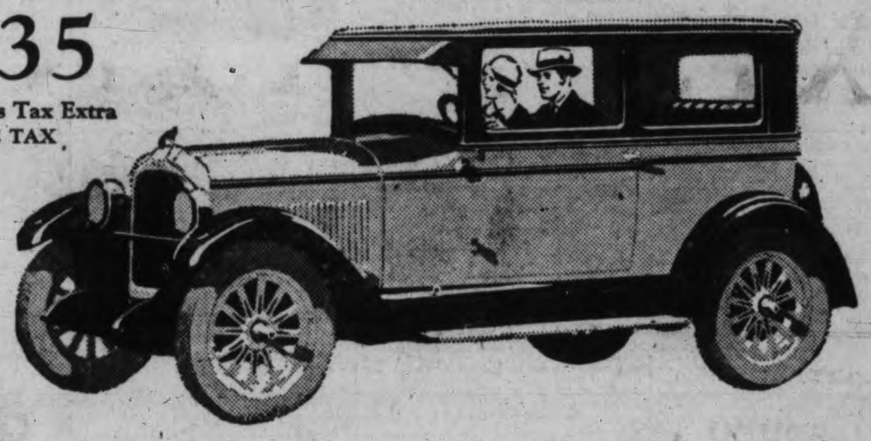

Beauty : Comfort : Performance at a Price Phenomenally Low

Lower Prices

COUPE $1035

2-Door SEDAN $1035

Landau SEDAN $1125

at Factory Sales Tax Extra

No Excise Tax !

FOR the first time quality and performance have met at such a low price, in the Pontiac Six.

Here is a car that offers not only the superior beauty and refinement of a Fisher Body and the satisfying performance of a big and flawlessly smooth six-cylinder engine, but also equipment complete in every respect, at extraordinarily low cost.

The standard equipment includes: Low pressure tires, nickeled radiator, sculptured Indian head radiator cap, Fisher VV windshield, automatic windshield cleaner, indirectly illuminated instrument panel, rear vision mirror, roller shade, high-speed rotary window regulators, and other essentials to complete satisfaction.

Imagine this combination of beauty, comfort and performance at the low price of Pontiac Six and you will understand why Pontiac has opened a new field of automobile values to Canadian buyers.

Investigate Pontiac Six before you decide upon the car you want for your money—or the price you want to pay for your six.

GENERAL MOTORS PRODUCTS OF CANADA, LIMITED
Subsidiary of General Motors of Canada, Limited, OSHAWA, ONTARIO

McRAE-MELDRAM MOTORS

933 Yates Street Phone 1693